ekinex

CONTROL YOUR LIVING SPACE

Application manual
KNX room temperature controller
EK-EP2-TP

Index

Foreword 6
1 General information 6
1.1 Function 6
1.2 Main funcional features 6
1.3 Technical data 7
1.4 Design 7
1.5 Delivery 8
1.6 Accessories 8
1.7 Marks and certification 8
2 Installation 9
2.1 Connection 9
2.1.1 Connection of the bus line 9
2.1.2 Connection of the inputs 9
3 Configuration and commissioning 11
3.1 Configuration 11
3.1.1 Tree structure of the application program 11
3.1.2 Languages of the application program 12
3.2 Commissioning 12
3.2.1 Displaying physical address and firmware release 13
4 User interface 14
4.1 LCD-display 14
4.1.1 Information displaying 14
4.1.2 Segment test 15
4.1.3 Backlight 16
4.2 Rockers 16
5 Sensors 17
5.1 Temperature sensor 17
5.2 Brightness sensor 17
6 Input variables 18
7 Application program for ETS 19
7.1 About EK-EP2-TP 19
7.1.1 General 20
7.1.2 Parameters 20
7.2 Internal sensors 22
7.2.1 Parameters 22
7.2.2 Temperature sensor 22
7.2.2.1 Parameters and communication objects 22
7.2.3 Brightness sensor 24
7.2.3.1 Parameters and communication objects 24
7.3 Inputs 26

© SBS S.p.A. - All rights reserved

7.3.1 Input X 26
7.3.2 Parameters and communication objects 26
7.4 External sensors (from bus) 30
7.4.1 Parameters and communication objects 30
7.5 Weighted temperature value 33
7.5.1 Parameters and communication objects 33
7.6 LCD-display 35
7.6.1 Parameters 35
7.7 Leds 37
7.7.1 Parameters and communication objects 37
7.8 Temperature control 40
7.8.1 Settings 40
7.8.1.1 Parameters and communication objects 40
7.8.1.2 Heating/cooling switchover 43
7.8.1.3 Valve protection function 45
7.8.1.4 Remote Setpoint modification 45
7.8.1.5 Remote operative mode modification 45
7.8.2 Heating 47
7.8.2.1 Parameters and communication objects 47
7.8.3 Cooling 51
7.8.3.1 Parameters and communication objects 51
7.8.4 Main and auxiliary ventilation 55
7.8.4.1 Parameters and communication objects 55
7.8.4.2 Delayed fan start (“hot-start”) function 58
7.8.4.3 Antistratification function 58
7.8.4.4 The 2-stage configuration with fan-coils as auxiliary stage 58
7.8.4.5 Remote fan speed modification 59
7.8.5 Scenes 61
7.8.5.1 Parameters and communication objects 61
7.9 Energy saving 63
7.9.1 Window contacts 63
7.9.1.1 Parameters and communication objects 63
7.9.2 Presence sensors 64
7.9.2.1 Parameters and communication objects 64
7.9.3 Card holder 65
7.9.3.1 Parameters and communication objects 65
7.10 Additional warnings 67
7.11 Logic functions 68
7.11.1 Parameters and communication objects 68
8 List of communication objects 70

© SBS S.p.A. - All rights reserved

9 Diagnostics 73
10 Warnings 74
11 Other information 74

© SBS S.p.A. - All rights reserved

Revision	Updating	Date
3.00	ETS application version: VER 3.00. Modified and/or added features: ⇒ *Heating/cooling status out* and *Heating/cooling status in* communication objects (more enhanced management) ⇒ Communication objects for operating modes' remote control, setpoint temperature and auto/manual mode of fan. ⇒ Logic functions AND, OR, EXOR, 4 inputs, 8 channels	20/06/2016
1.00	Emission	02/04/2015

© SBS S.p.A. - All rights reserved

Foreword

The present document describes the ekinex® KNX room temperature controller with LC-display (EK-EP2-TP version).

1 General information

The device described in the present document works as an electronic digital temperature controller for a room or a zone (consisting e.g. in a group of rooms or a whole floor) of a building and is part of the secundary regulation for heating and cooling. The room temperature controller was developed according to the KNX standard for use in systems of control of homes and buildings.

Through the integrated sensor, the device can measure directly the room temperature value that can be used for control and regulation tasks of heating, cooling and ventilation. Via the bus the device can furthermore receive temperature values from other bus devices. The integrated display visualizes a series of information concerning the room controller function. The device is provided with two rockers that can be used for controlling the thermostat function. The two physical inputs may be configured independently as analogic or digital and allow to extend the basic functions, optimizing comfort, safety and energy savings depending on the user or building needs.

1.1 Function

The main function of the device is to control the temperature of the air mass of the room by means of the actual temperature (T_{eff}), measured by the device itself or received by the bus, and of the setpoint temperature (T_{set}) set by the user; comparing the two values and a series of parameters set before the commissioning, the regulation algorithm of the device calculates the control variable value that is converted to a telegram and transmitted on the bus toward KNX actuators (such as binary outputs, fan-coli controllers, valve drives, etc.) able to control the operation of heating and cooling terminal units.

1.2 Main funcional features

The main functions carried out by the device are:

- temperature and brightness measuring through the integrated sensors with possibility of sending the values on the bus;
- 2-points (on/off) or proportional (PWM or continuous) room temperature regulation;
- ventilation control with continuous or 3-speed regulation;
- seasonal modes: heating and cooling with local or via bus switch-over;
- operating modes: comfort, standby, economy and building protection with separate setpoint values for heating and cooling;
- manual or automatic control of a fan-coil unit with 2-pipes or 4-pipes connection
- automatic switching of the operating mode when presence/absence of people or window opening is detected;
- weighted average of two temperature values;
- temperature displaying (measured, setpoint and outdoor values in °C or °F), alarms and errors (with alphanumeric codification);
- signaling opening windows;
- limitation of the surface temperature for floor heating radiant panels;
- anticondensation protection for floor and ceiling cooling radiant panels;

© SBS S.p.A. - All rights reserved

- antistratification function;
- delayed fan start ("hot-start" function) time-scheduled or depending on the conveying fluid temperature measured at the coil battery.

1.3 Technical data

Feature	Valore
Device	KNX S-mode bus device
Communication	according KNX TP1 standard
Use	dry internal rooms
Environmental conditions	• Operating temperature: - 5 ... + 45°C • Storage temperature: - 25 ... + 55°C • Transport temperature: - 25 ... + 70°C • Relative hunidity: 95% not condensating
Power supply	SELV 30 Vdc from bus KNX (auxiliary power supply not necessary)
Current consumption from bus	< 13 mA
Switching elements	2-fold pushbutton
Programming elements	1 pushbutton and 1 LED (red) on the front side
Display elements	1 backlighted LC-display, 8 LED (4 for each rocker)
Sensore di temperatura	1 integrated NTC-type
Sensore di luminosità	1 integrated
Accessories	2 square (40x40 mm) rockers and a square frame of the flank or form series (to be ordered separately) - 'NF (No Frame versions) do not require any frame
Installation	On round or square wall-mounting box with disatnce between fixing holes of 60 mm
Connection	• bus: black/red KNX terminal block • inputs: screw terminal blocks
Protection degree	IP20
Dimensions (WxHxD)	82 x 75 x 35 mm

1.4 Design

The device is realised for wall-mounting on round or square wall box with distance between fixing holes of 60 mm. The programming pushbutton and the programming led are on the front side under the rockers. On the rear side of the housing there is the 4-pole terminal block for the connection of the 2 inputs and the terminal block for the connection of the bus.

© SBS S.p.A. - All rights reserved

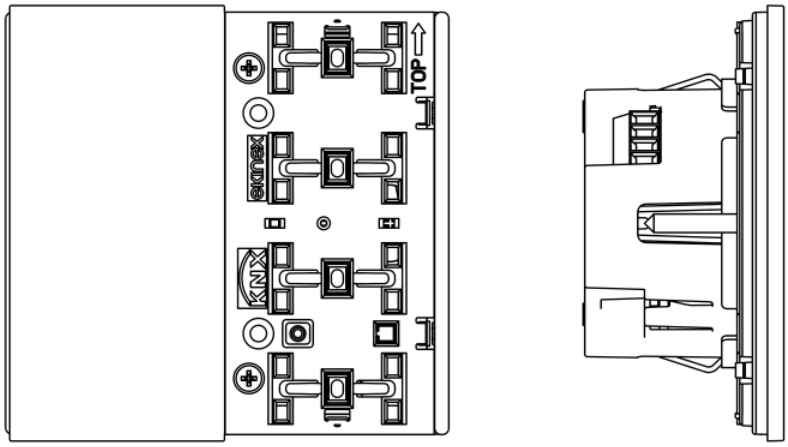

Device: front and side sights

1.5 Delivery

The delivery includes a device, the terminal block for the connection of the bus, the screws (2 pairs) and the metallic support for mounting on the wall box. The packaging inlcludes also the device instructions.

1.6 Accessories

The device is completed with a set of two square 40x40 mm rockers and a square frame of the form (EK-FOQ-...) or flank (EK-FLQ-...) series that have to be ordered separately. The 'NF (No Frame) version does not require any frame (see also the following table). Temperature sensors and other devices to be connected to the inputs must be ordered separately.

Code	Version	Colours of LED	Accessories
EK-EP2-TP	with frame	blue / green	it requires the rockers' set EK-TSQ-G...-EP2and a square frame of the form (EK-FOQ-...) or flank (EK-FLQ-...) series
EK-EP2-TP-RW		white / red	
EK-EP2-TP-BG-NF	'NF (No Frame)	blue / green	it requires the rockers' set EK-TSQ-G...-EP2 *on the 'NF (No Frame) version no frame is mounted*
EK-EP2-TP-RW-NF		white / red	

Accessories of the device: set of rockers and frames

1.7 Marks and certification

The KNX mark on the ekinex device ensures interoperability with the KNX devices ofSBS and other manufacturers installed on the same system bus system. The compliance with the applicable European directives is indicated by the presence of the CE mark.

© SBS S.p.A. - All rights reserved

2 Installation

The device has degree of protection IP20, and is therefore suitable for use in dry interior rooms. The installation of the device requires the following steps:

a) fix the metallic support with the screws supplied on a wall box with distance between fixing holes of 60 mm. It is recommended to install the device at a height of 150 cm;
b) if required, snap a square frame of the form or flank series, inserting it from the rear of the device;
c) connect the sensors or the contacts required to the 4-poles screw terminal block on the rear of the device;
d) insert the terminal for the bus (red/black), previously connected to the bus cable, in its slot on the rear side. At this point it is recommended to carry out the commissioning of the device or at least the download of the physical address;
e) install the device on the metallic support through the spring system, tightening then the two screws
f) requires also to tighten the screws included in the delivery. For mounting the device follow also the indication TOP (arrow tip pointing up) on the rear side of the device;.
g) snap the two rockers onto the device for the operation of the room temperature controller.

The device can only be mounted on a round or square wall flush mounting box with 60 mm distance between fixing holes. If necessary, the metallic support for mounting on the wall box can also be ordered separately.

2.1 Connection

For the operation the device has to be connected to the bus line and addressed, configured and commissioned with ETS (Engineering Tool Software). The connection of one or two sensors to the inputs is optional and must be defined by the planner of the bus system.

2.1.1 Connection of the bus line

The connection of the KNX bus line is made with the terminal block (red/black) included in delivery and inserted into the slot of the housing.

Characteristics of the KNX terminal block

- spring clamping of conductors
- 4 seats for conductors for each polarity
- terminal suitable for KNX bus cable with single-wire conductors and diameter between 0.6 and 0.8 mm
- recommended wire stripping approx. 5 mm
- color codification: red = + (positive) bus conductor, black = - (negative) bus conductor

2.1.2 Connection of the inputs

The connection of the inputs is made with the screw terminals located at the rear side of the device. The maximum cable length is 10 m. For the connection use a cable of max section 1,5 mm². The connection cable must have sufficient length to allow the extraction of the device from the wall-mounting box.

Characteristics of the terminal blocks for the inputs

- screw clamping of conductors
- maximum cross section of conductor 1 mm² (multiwire)
- recommended wire stripping approx. 5 mm

© SBS S.p.A. - All rights reserved

- torque max 0.2 Nm

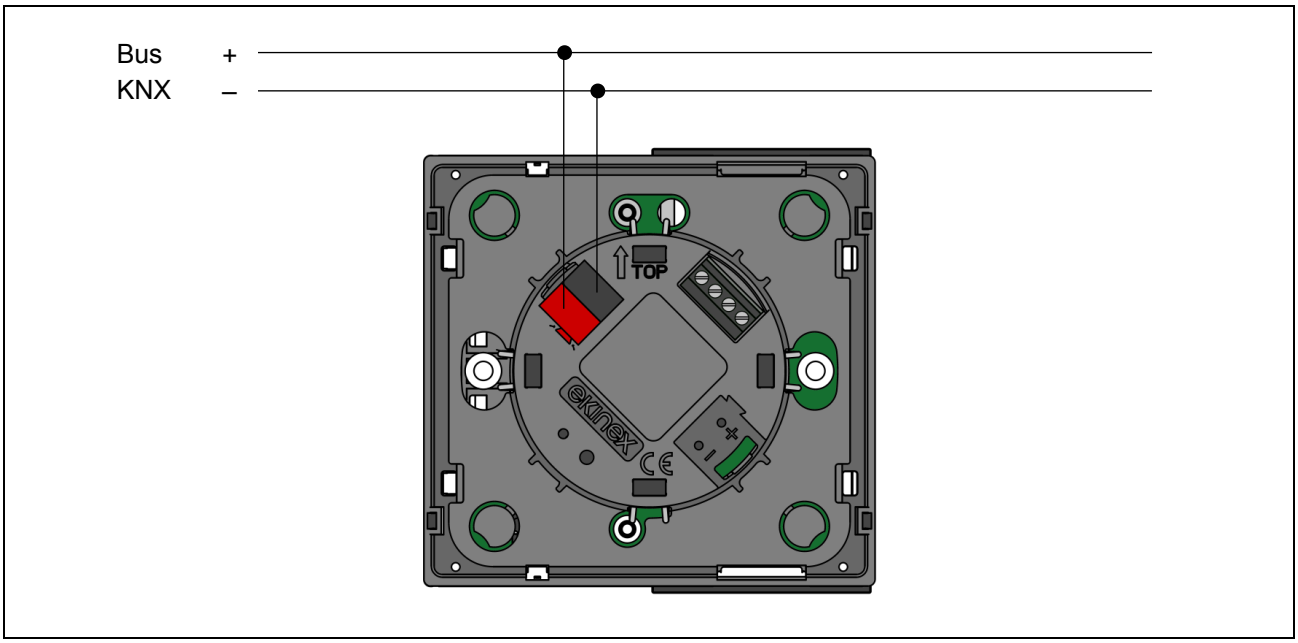

Connection of the device of the bus line

© SBS S.p.A. - All rights reserved

3 Configuration and commissioning

The configuration and commissioning are carried out with the ETS (Engineering Tool Software) tool and the ekinex® application program provided free of charge by SBS; you do not need any additional software or plug-in tool. For further information on ETS see also www.knx.org.

3.1 Configuration

The device functionality is defined by the settings done via software. The configuration requires necessarily ETS4 (or later releases) and the ekinex® **APEKEP2TP##.knxprod** (## = release) application program that can be downloaded from the website www.ekinex.com. The application program allows the configuration of all working parameters for the device. The device-specific application program has to be loaded into ETS or, as alternative, the whole ekinex® product database can be loaded; at this point, all the instances of the selected device type can be added to the project.

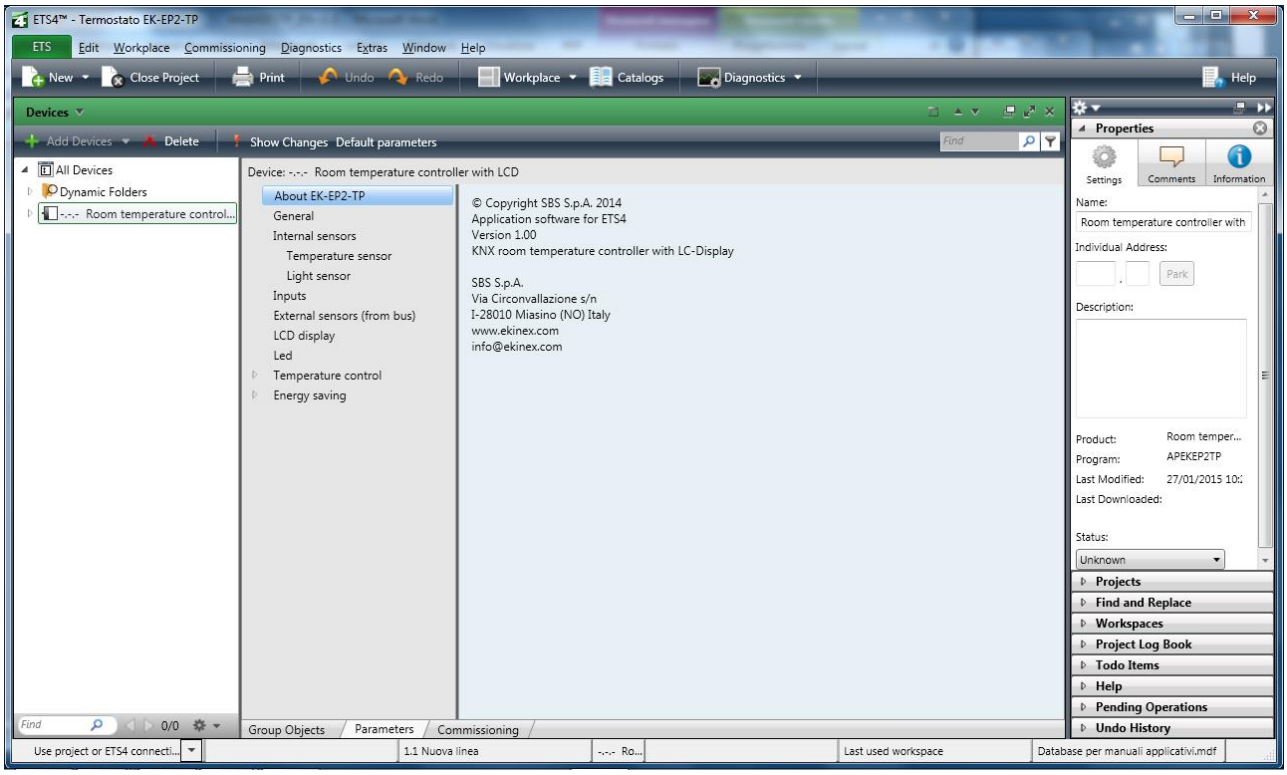

Application program for ETS APEKEP2TP##.knxprod (## = version)

3.1.1 Tree structure of the application program

At its opening, the tree structure of the program includes the following main items:

© SBS S.p.A. - All rights reserved

- About EK-EP2-TP
- General
- Internal sensors
- Inputs
- External sensors (from bus)
- LCD display
- Led
- Temperature control
- Energy saving

Other items may appear depending on the choices done for the parameters of the folders.

3.1.2 Languages of the application program

The application program is available in four languages: English, Italian, German and French. The language displayed can be changed in ETS choosing "Settings / Presentation language".

3.2 Commissioning

For the commissioning the device is provided on the front side (in the area usually occupied by the rockers) of:

- a red LED (1) for indication of the active operating mode (LED on = programming, LED off = normal operation);
- a pushbutton (2) for switching between the normal and programming operating mode.

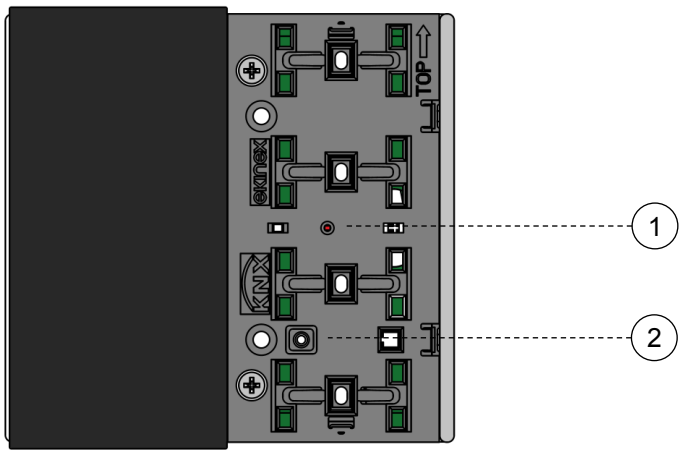

Device programming: led (1) and pushbutton (2)

© SBS S.p.A. - All rights reserved

For commissioning the device the following activities are required:

- make the electrical connections;
- turn on the bus power supply;
- switch the device operation to the programming mode by pressing the programming pushbutton located on the front side of the housing. In this mode of operation, the programming LED is turned on;
- download into the device the physical address and the configuration with the ETS® program.

When downloading the application program the display shows "PrOg" and the flashing symbol of the clock. At the end of the download the operation of the device automatically returns to normal mode; in this mode the programming LED is turned off. Now the bus device is programmed and ready for use.

3.2.1 Displaying physical address and firmware release

Once the first addressing is done, you can check anytime the physical address and the firmware release directly on the device display. In order to display it, press for more than 3 seconds the – (minus) symbol on the lower rocker and the •••• symbol on the upper rocker. All segments of the display are turned off; displaying a physical address only the 3 large digits and the small one are active. The information displayed in sequence are: the area number (A), the line number (L), the device number (d) and the firmware release (F). To scroll through the three elements of the physical address press + or –.

Example of displaying the physical address 10.5.43 (device nr. 43, installed on the line 5 of the area 10) and the firmware release 001

To exit from the physical address displaying press shortly (< 3 seconds) the •••• symbol on the lower rocker. If you elapse of time interval set in parameter “Time to exit change without saving” without pressing any rocker, the device returns automatically to the previously displayed information.

© SBS S.p.A. - All rights reserved

4 User interface

The user interface of the room temperature controller includes a LC-display, a pushbutton with two rockers and a series of freely programmable LEDs (4 for each rocker). The colour of the LEDs depend on the device version.

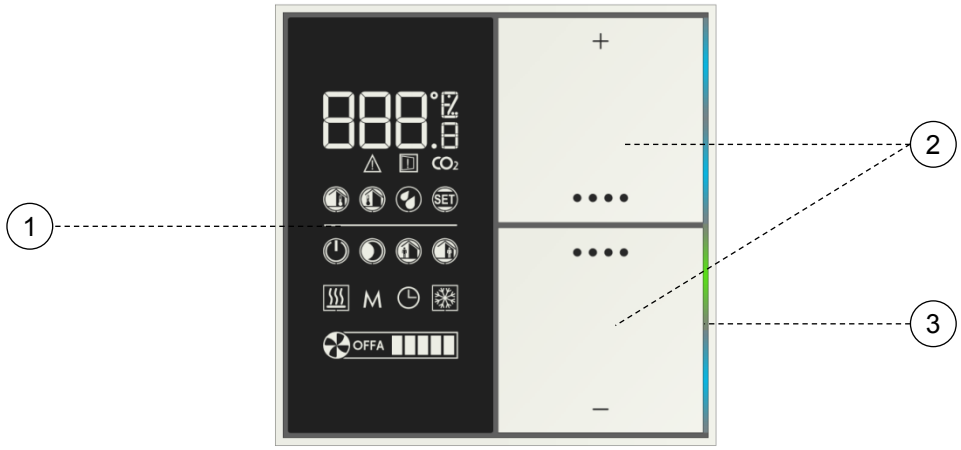

User interface: LC-display (1), rockers (2), LEDs (3) with lightguide

The symbols on the rockers recall the function carried out:

+ temperature or fan speed increase;

– temperature or fan speed decrease;

•••• information sequence, operating mode change, ventilation control, seasonal change-over.

Through a combined pressure of various symbols other functions can be carried out.

4.1 LCD-display

The device is provided with a LC-display (1) with adjustable backlight that occupies a vertical area of approx. 40 x 80 mm (WxH) in the left half of the device. Thanks to the integrated brightness sensor, you can set the automatic adjustment of the backlight intensity according to the room brightness conditions.

4.1.1 Information displaying

Depending on the configuration done with ETS, the connections and the availability of information (local or received from the bus), the series of symbols allow to display:

- room actual temperature (it may be the temperature calculated using a weighted average of two values);
- outdoor temperature, preceded by a – (minus) sign in case of outdoor temperature below 0°C;
- temperature setpoint (for the actual operating mode);
- alarm and error condition (A01, A02… E01, E02…);
- window opening;
- operating mode (comfort / standby / economy / building protection);
- seasonal mode (heating / cooling);

© SBS S.p.A. - All rights reserved

- device status calling / not calling (or setpoint reached / not reached);
- operation in manual mode (M);
- operation as slave device (clock);
- fan status (1-2-3-automatic-off), when present;
- device physical address assigned by ETS.

Display symbols			
888	Digits (for numeric values display)		Heating mode active (device not calling or setpoint reached)
°C	Celsius degrees		Heating mode active (device calling or setpoint not reached)
°F	Fahrenheit degrees	M	Manual operation (M)
	Alarm		Slave (operation subordinated to a supervising KNX device)
	Window opening		Cooling mode active (device not calling or setpoint reached)
	Indoor temperature		Cooling mode active (device calling or setpoint not reached)
	Outdoor temperature	OFF	OFF (fan-coil switched off)
SET	SET	A	Automatic fan-coil operation (example: speed 3)
	Building protection operating mode (off)		Manual fan-coil operation (example: speed 2)
	Economy operating mode (night)		
	Standby operating mode		
	Comfort operating mode		

Symbols that can be activated on the LC-display

4.1.2 Segment test

The segment test allows you to check at any time the proper functionality of the display. In order to do the test, press simultaneously + (plus) on the upper rocker and the symbol •••• on the lower rocker for more than 3 seconds. All symbols are activated simultaneously; then all the symbols are turned off. In the test phase keep available the instructions or the user guide.

If you elapse the time set in the parameter "Time to exit change without saving" (General folder) without pressing a button, the device will return to the previous situation.

© SBS S.p.A. - All rights reserved

4.1.3 Backlight

The backlight intensity of the LC-display is adjustable. The first setting is done when configuring the device using ETS, but the intensity can be changed later at any time.

To access the change press simultaneously + (plus) and •••• (bothon the upper rocker) for more than 3 seconds. All symbols are turned off except the digits and the percentage symbol. The actual value (as a percentage) of backlight intensity is displayed. At each pressing of + or – the intensity is increased or decreased by 5%. To confirm the selected intensity press shortly (< 3 seconds) the •••• symbol either on the upper rocker. Three rapid flashes of the digits indicate that the new value was saved. If you elapse of time interval set in the "Time to exit change without saving " (General folder) without pressing any rocker, the device returns to the previous situation.

4.2 Rockers

The pushbutton with two rockers integrated in the device controls the functions of the thermostat. The set of two rockers has to be ordered separately; the symbols on the rockers of the set are pre-defined and cannot be changed. The areas marked by the symbols + (plus) and – (minus) allow you to change a setting (e.g. the temperature setpoint), while those marked by the symbol •••• allow you to display a sequence of information, to change the operating mode, to control the ventilation, to do the seasonal change-over (heating to cooling and vice versa) or to confirm a setting change.

The part number of the set EK-TSQ-Gxx-EP2 must be completed with the part (xx) that identifies the material, color and finishing; for the exact code please refer also to the latest edition of the ekinex product catalog or the website www.ekinex.com.

Rockers use	Upper rocker	Lower rocker
Functions for room temperature controlling	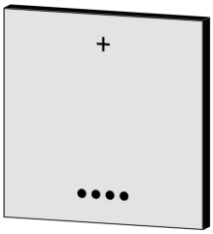 + and ••••	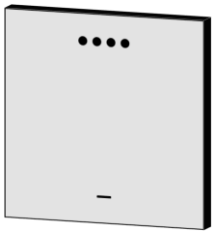 •••• and –

© SBS S.p.A. - All rights reserved

5 Sensors

The room temperature controller is equipped with three sensors:

- temperature (1);
- brightness (2).

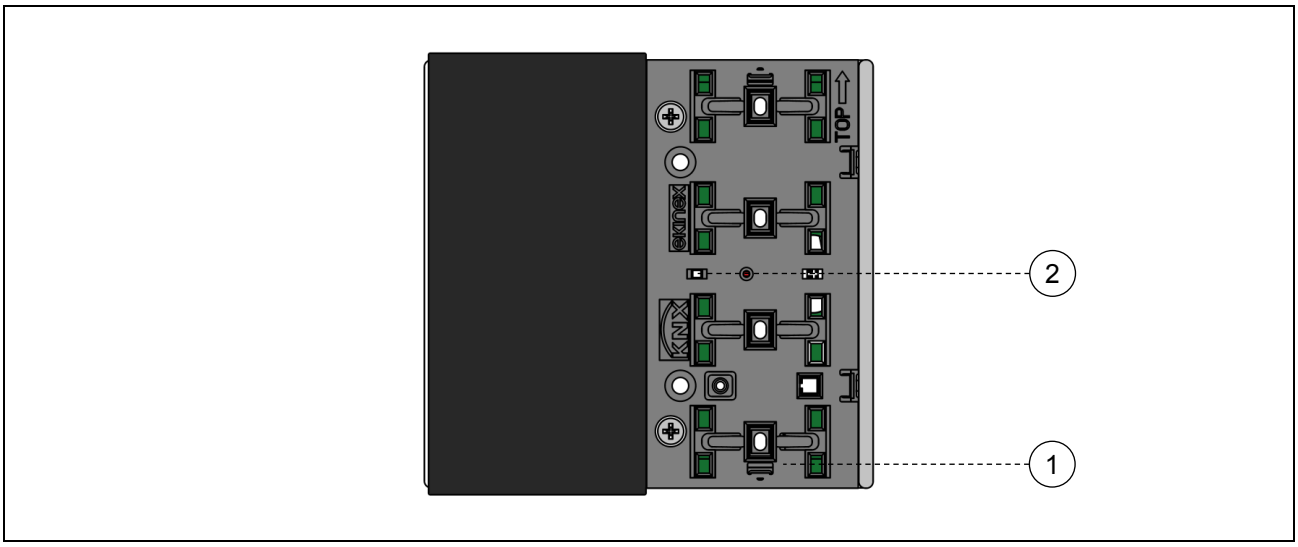

Positioning of the sensors: temperature (1), relative humidity (2) and brightness (3).
The temperature sensor (not to be seen in the drawing) is located under the plastic half-shell for the rockers' mounting.

5.1 Temperature sensor

The integrated temperature sensor allows the measureming of the room temperature in the range from 0 °C to +40 °C with a resolution of 0.1 °C. To keep into account significant environmental interferences such as the proximity to heatsources, the installation on an outer wall, the chimney effect due to rising warm air through the corrugated tube connected to the wall-mounting box, the measured value can be corrected by means of a offset of ± 5,0 K or, preferably, can be used a weighted average between two values of temperature chosen from the following ones: value measured by the integrated sensor, value measured by a temperature sensor connected to one of the inputs of the device, value received via bus from another KNX device (such as ekinexpushbuttons).

5.2 Brightness sensor

The integrated brightness sensor allows the measuring of the light intensity of the room. The sensor can be used to automatically adjust the backlight of the LC-display, but its value can also be sent on the bus via the Object Communication 1 Brightness value.

© SBS S.p.A. - All rights reserved

6 Input variables

The data that the device usesin its control algorithms and /or to be displayed may come from:

- the internal sensors;
- sensors or digital signals connected to the two physical inputs of the device;
- the KNX bus through standard Communication Objects.

The processed data can also be transmitted on the KNX bus as Communication Objects.The classification of the input variables is shown in the following table.

Data	Coming from	Description
Room temperature	Internal sensor	Analogic value for thermoregulation functions
Room brightness		Analogic value for brightness adjusting of the display and value sending on the bus (for other purposes)
Several (depending on the choosen application)	Input 1 or 2 (device terminals) configurated	[DI] generic digital input
Window state (open/close)		[DI] window contact sensor
Card holder state (badge in/out)		[DI] card holder contact sensor
Presence of condensation		[DI] anticondensation sensor
Conveying fluid temperature at the exchange coil		[AI] coil battery temperaure sensor
Room temperature (for weighted average value)		[AI] room temperature sensor
Room temperature (other measurement height)		[AI] antistratification temperature sensor
Floor surface temperature		[AI] floor surface temperature sensor
Outdoor temperature		[AI] outdoor temperature sensor
Further temperature value		[AI] generic (NTC) temperature sensor
Room temperature	KNX bus (through communication objects)	Object 34 (2 bytes)
Antistratification temperature		Object 37 (2 bytes)
Outdoor temperature		Object 38 (2 bytes)
Conveying fluid temperature at the exchange coil		Object 40 (2 bytes)
Floor surface temperature		Object 41 (2 bytes)
Presence of condensation		Object 46(1 bit)
Window state (open/close)		Objects 43 and 44 (1 bit)
Presence of people in the room		Objects 32 and 33 (1 bit)
Card holder state (badge in/out)		Object 45 (1 bit)

Input variables from internal sensors, physical inputs and standard communication objects.

The device does not have outputs for direct switching or control of heating/cooling terminals or for status or values signalling. The output variables include exclusively communication objects that are sent on the bus, received and processed by KNX actuators (general-purpose or dedicated to HVAC applications).

© SBS S.p.A. - All rights reserved

7 Application program for ETS

In the following chapters there is the list of folder, parameters and communication objects of the application program. Some specific functions of the thermostat are described in more detail in the dedicated paragraphs. The tree structure of the application program as imported into ETS(or by pressing the "Default Parameters" button of ETS) is the following:

- About EK-EQ2-TP
- General
- Internal sensors
  - Temperature sensor
- Inputs
- External sensors (from bus)
- LCD display
- LED
- Temperature control
  - Settings
  - Heating
- Energy saving
  - Window contact
  - Presence sensor
  - Card holder

Other folders may appear depending on the choices done for the parameters of the folders represented in the main tree structure.

7.1 About EK-EP2-TP

The folder ***About EK-EP2-TP*** is for information purposes only and does not contain parameters to be set. The information given is:

© Copyright SBS S.p.A. 2016
Application software for ETS4
Version 3.00 (or later)
KNX room temperature controller with LC-display

SBS S.p.A.
Via Circonvallazione s/n
I-28010 Miasino (NO) Italy
www.ekinex.com
info@ekinex.com

© SBS S.p.A. - All rights reserved

7.1.1 General

The ***General*** folder includes the following parameters:

- Device operation as
- Temperature displayed unit
- Default displayed information
- Time to return to default display information
- Button function level
- Time to exit change without saving
- Delay after bus voltage recovery

The folder has no secondary folders.

7.1.2 Parameters

Parameter name	***Conditions***	***Values***
Device operation as		**stand-alone** stand-alone/chrono slave
	If configured as slave, the room temperature controller receives from a KNX device (acting as supervisor) HVAC modes, setpont values, etc.	
Temperature displayed unit		**Celsius** Fahrenheit
Default displayed information		**actual temperature** temperature setpoint
	The actual temperature is the value by which the device performs the temperature regulation. It may be the value measured from a single sensor (internal, from the bus or from an input) or the weighted average of the temperatures measured by a main sensor and an additional sensor. *The displayed setpoint temperature is that of the operating mode currently set on the room temperature controller (deduced from the symbol on).*	
Time to return to default display information		**5 s** [other values in the range 10 s … 1 min]
	Time interval after which the display automatically switches between the manually recalled information to the default information.	
Button function level		end user **system integrator**
	This parameter allows you to partially disable the functions that can be recalled using the rockers. The functions that are not enabled if Button function level = end user are the following: • *heating / cooling changeover* • *backlight intensity change* • *test of display segments* • *display of physical address and firmware release*	
Time to exit change without saving		**8 s** [other values in the range 2 s … 12 s]
	Time interval without further pressing of the rockers at the end of which the device exits the procedure without saving the current changes.	
Delay after bus voltage recovery		**00:00:04.000 hh:mm:ss:fff** [range 00:00:04.000 … 00:10:55.350]
	Time interval after which the transmission of the telegrams on the bus starts after the power supply is restored. The delay affects both the event-driven transmission and the cyclic transmission of a telegram. Regarding the latter, the counting of the pause interval for retransmission starts at the end of the time of initial delay. *The field has format hh:mm:ss:fff (hours : minutes : seconds .milliseconds): the default value 00:00:04.000 corresponds to 4 seconds.*	

© SBS S.p.A. - All rights reserved

Parameter name	*Conditions*	*Values*
Logic functions		**disabled** / enabled
	Enable tab to configure logic functions AND, OR, XOR 8-channel (4 inputs for channel)	

Information displayed as default

One information between the *actual temperature* and the *temperature setpoint* is displayed preferably by the digits of the display. The device allows you to retrieve and display a series of other information pressing the ●●●● symbol on the upper rocker; after the time set in the parameter "Time to return to default information" without further pressure of ●●●●, the display automatically returns to the default information.

Functional level of the rockers

The use of the rockers for controlling the room temperature controller can be partially inhibited in the configuration phase through a filter for the access to the several functions. When using the rockers a distinction is made between:

- first level functions (= short or long pressing of the rockers) for the end user;
- second level functions (= combination of rockers); to the first level are added a few functions for a system integrator or an installer.

The enabled functional level is set through a special parameter.

© SBS S.p.A. - All rights reserved

7.2 Internal sensors

The ***Internal sensors*** folder includes the following parameters:

- Temperature sensor
- Brightness sensor

7.2.1 Parameters

Parameter name	*Conditions*	*Values*
Temperature sensor		**enabled** disabled
	The temperature sensor is enabled as default. *When the sensor is disabled, the corresponding folder disappears from the main tree structure of the application program; in this case to have available again the functions for Temperature control you have to enable Room temperature in the External sensors (from bus) folder or set Input X = [AI] temperature sensor (X = 1, 2) in the Inputs folder.*	
Brightness sensor		**disabled** enabled
	The brightness sensor is disabled as default. When the sensor is enabled, the corresponding folder appears in the main tree structure of the application program.	

7.2.2 Temperature sensor

The ***Temperature sensor*** secondary folder appears only if the corresponding sensor is enabled in the folder ***Internal sensors*** and includes the following parameters:

- Filter type
- Temperature offset
- Minimum change of value to send [K]
- Cyclic sending interval
- Threshold 1
- Threshold 2

7.2.2.1 Parameters and communication objects

Parameter name	*Conditions*	*Values*
Filter type	Temperature sensor = enabled	low **medium** high
	Low = average value every 4 measurements *Medium = average value every 16 measurements* *High = average value every 64 measurements*	
Temperature offset	Temperature sensor = enabled	**0°C** [range -5,0°C … +5,0°C]
Minimum change of value to send [K]	Temperature sensor = enabled	**0,5** [range 0 …5]
	If the parameter is set to 0 (zero),no value is sent after a change.	

© SBS S.p.A. - All rights reserved

Parameter name	*Conditions*	*Values*
Cyclic sending interval	Temperature sensor = enabled	**no sending** [other values in the range 30 s … 120 min]
Threshold 1	Temperature sensor = enabled	**not active** below above
Value [°C]	Temperature sensor = enabled, Threshold 1 = below or above	**7** [range 0 … 50]
Threshold 2	Temperature sensor = enabled	**not active** below above
Value [°C]	Temperature sensor = enabled, Threshold 2 = below or above	**45** [range 0 … 50]
Hysteresis	Temperature sensor = enabled, Threshold 1 and/or Threshold 2 = below or above	**0,4 K** [other values between 0,2 K and 3 K]
Cyclic sending interval	Temperature sensor = enabled, Threshold 1 and/or Threshold 2 = below or above	**no sending** [other values in the range 30 s … 120 min]

Object name	*Conditions*	*Dim.*	*Flags*	*DPT*	*Comm. Obj. No.*
Temperature value	Temperature sensor = enabled	2 Bytes	CR-T--	[9.001] temperature (°C)	3
Temperature threshold1 - Switch	Temperature sensor = enabled, Threshold 1 = below or above	1 Bit	CR-T--	[1.001] switch	16
Temperature threshold 2- Switch	Temperature sensor = enabled, Threshold 2 = below or above	1 Bit	CR-T--	[1.001] switch	17

Acquisition filter

The acquisition filter calculates an average with a series of measured values before sending on the bus. The parameter can have the following values:

- low = average value every 4 measurements;
- medium = average value every 16 measurements;
- high = average value every 64 measurements.

Correction of the measured temperature

The sampling of the temperature value occurs every 10 seconds, while the display is updated every minute. During the configuration with ETS the opportunity is given to correct the measured temperature value within the offset range of - 2.5 °C ... + 2.5 °C (step: 0.1 K).

© SBS S.p.A. - All rights reserved

7.2.3 Brightness sensor

The ***Brightness sensor*** secondary folder appears only if the corresponding sensor is enabled in the folder ***Internal sensors*** and includes the following parameters:

- Filter type
- Sensor value multiplier (1÷255) x 0,1
- Minimum change of value to send [%]
- Cyclic sending interval
- Threshold 1
- Threshold 2
- Value [Lux]
- Hysteresis

Using the brightness value

The value measured by the brightness sensor integrated in the device may be used for:

- sending the value on the KNX bus through a communication object;
- automatically adjusting the light intensity emitted by the backlight of the display.

7.2.3.1 Parameters and communication objects

Parameter name	***Conditions***	***Values***
Filter type	Brightness sensor = enabled	low **medium** high
	Low = average value every 4 measurements *Medium = average value every 16 measurements* *High = average value every 64 measurements*	
Sensor value multiplier (1÷255) x 0,1	Brightness sensor = enabled	**10** [other values in the range 1… 255]
Minimum change of value to send [Lux]	Brightness sensor = enabled	**50** [other values in the range 0 … 670760]
	If the parameter is set to 0 (zero), no value is sent after a change.	
Cyclic sending interval	Brightness sensor = enabled	**no sending** [other values in the range 30 s … 120 min]
Threshold 1	Brightness sensor = enabled	**not active** / below / above
Value [Lux]	Brightness sensor = enabled, Threshold 1 = below or above	**500** [other values in the range 0 … 670760]
Threshold 2	Brightness sensor = enabled	**not active** / below / above
Value [Lux]	Brightness sensor = enabled, Threshold 2 = below or above	**500** [other values in the range 0 … 670760]
Hysteresis	Threshold 1 = below or above, Threshold 2 = below or above	**50 lux** [other values in the range 5 … 200 Lux]
	The value of the parameter Hysteresis is common for both parameters Threshold 1 and Threshold 2.	

© SBS S.p.A. - All rights reserved

Parameter name	*Conditions*	*Values*
Cyclic sending interval	Brightness sensor = enabled, Soglia 1 e/o Soglia 2 = sotto o sopra	**no sending** [other values in the range30 s … 120 min]
	The value of the parameter Cyclic sending interval is common for both parameters Threshold 1 and Threshold 2.	

Object name	*Conditions*	*Dim.*	*Flags*	*DPT*	*Comm. Obj. No.*
Brightness value -	Brightness sensor = enabled	2 Byte	CR-T--	[9.004] lux (Lux)	1
Light threshold 1 - Switch	Brightness sensor = enabled, Threshold 1 = below or above	1 Bit	CR-T--	[1.001] switch	4
Light threshold 2 - Switch	Brightness sensor = enabled, Threshold 2 = below or above	1 Bit	CR-T--	[1.001] switch	5

© SBS S.p.A. - All rights reserved

7.3 Inputs

The folder ***Inputs*** allows you to configurate one or two variables (either digital or analogic) depending on the digital signals or the temperature sensors connected to the terminal blocks of the inputs. The physical values or the detected states can be used locally by the device for temperature control functions and/or transmitted on the bus for other purposes. The folder includes the parameters for configuring independently the inputs 1 and 2. The two inputs are identical; for simplicity in the following only parameters and communication objects of a single input are described.

7.3.1 Input X

The folder ***Input X*** (X = 1, 2) includes the following parameters:

- Input X
- Contact type
- Filter type
- Temperature offset
- Cyclic sending interval
- Minimum change of value to send (K)
- Threshold 1
- Value [°C]
- Threshold 2
- Value [°C]
- Hysteresis
- Cyclic sending interval

7.3.2 Parameters and communication objects

Parameter name	*Conditions*	*Values*
Input X		**disabled** [DI] generic digital input [DI] window contact sensor [DI] card holder contact sensor [DI] anticondensation sensor [AI] coil battery temperature sensor [AI] room temperature sensor [AI] antistratification temperature sensor [AI] floor surface temperature sensor [AI] outdoor temperature sensor [AI] generic (NTC) temperature sensor
	The [DI] prefix indicates a digital input, the [AI] prefix an analogic input.	
Contact type	Input X = [DI] …	**NO (normally open)** NC (normally closed)
	This parameter is always available when the input is configured as digital.	
Debounce time	Input X = [DI] …	**00:00:00.200 hh:mm:ss.fff** [range 00:00:00.000 … 00:10:55.350]
	This parameter is always available when the input is configured as digital. The field has format hh:mm:ss:fff (hours : minutes : seconds . milliseconds): the default value 00:00:00.200 corresponds to 200 milliseconds.	

© SBS S.p.A. - All rights reserved

Parameter name	*Conditions*	*Values*
Type	Input X = [DI] generic digital input	**send values or sequences** dimming shutter or venetian blind scene counter
	This parameter is available only when the input is configured as generic digital..	
Filter type	Input X = [AI] …	low **medium** high
	This parameter is always available when the input is configured as analogic. *Low = average value every 4 measurements* *Medium = average value every 16 measurements* *High = average value every 64 measurements*	
Offset temperature	Input X = [AI] …	**0°C** [range -2,5°C … +2,5°C]
	This parameter is always available when the input is configured as analogic.	
Minimum change of value to send [K]		**0,5** [range 0 …5]
	This parameter is always available when the input is configured as analogic. When set to 0 (zero), no value is sent at a change.	
Cyclic sending interval	Input X different from disabled	**no sending** [other values in the range 30 s … 120 min]
Threshold 1	Input X = [AI] …	**not active** / below / above
	This parameter is always available when the input is configured as analogic.	
Vaue [°C]	Input X = [AI] … Threshold 1 = below or above	**7** [range 0 … 50]
Threshold 2	Input X = [AI] …	**not active** / below / above
	This parameter is always available when the input is configured as analogic.	
Value [°C]	Input X = [AI] … Threshold 2 = below or above	**45** [range 0 … 50]
Hysteresis	Input X = [AI] … Threshold 1 = below or above Threshold 2 = below or above	**0,4 K** [other values in the range 0,2 K … 3 K]
Cyclic sending interval	Input X = [AI] … Threshold 1 = below or above Threshold 2 = below or above	**no sending** [other values in the range 30 s … 120 min]

Object name	*Conditions*	*Dim.*	*Flags*	*DPT*	*Comm. Obj. No.*
Window contact sensor (from input 1)	Input 1 = [DI] windows contact sensor	1 Bit	CR-T--	[1.019] window/door	26
Window contact sensor (from input 2)	Input 2 = [DI] windows contact sensor	1 Bit	CR-T--	[1.019] window/door	27
	If both inputs (1 and 2) are configured in the same way, only the first one is used by the device.				
Anticondensation sensor (from input 1)	Input 1 = [DI] anticondensation sensor	1 Bit	CR-T--	[1.005] alarm	28
Anticondensation sensor (from	Input 2 = [DI] anticondensation	1 Bit	CR-T--	[1.005] alarm	29

© SBS S.p.A. - All rights reserved

Object name	Conditions	Dim.	Flags	DPT	Comm. Obj. No.
input 2)	sensor				
	If both inputs (1 and 2) are configured in the same way, only the first one is used by the device.				
Card holder contact sensor (from input 1)	Input 1 = [DI] card holder contact sensor	1 Bit	CR-T--	[1.018] occupancy	30
Card holder contact sensor (from input 2)	Input 2 = [DI] card holder contact sensor	1 Bit	CR-T--	[1.018] occupancy	31
	If both inputs (1 and 2) are configured in the same way, only the first one is used by the device.				
Coil battery temperature sensor (from input 1)	Input 1 = [AI] coil battery temperature sensor	2 Byte	CR-T--	[9.001] temperature (°C)	20
Coil battery temperature sensor (from input 2)	Input 2 = [AI] coil battery temperature sensor	2 Byte	CR-T--	[9.001] temperature (°C)	23
	If both inputs (1 and 2) are configured in the same way, only the first one is used by the device.				
Temperature value sensor (from input 1)	Input 1 = [AI] room temperature sensor	2 Byte	CR-T--	[9.001] temperature (°C)	20
Temperature value sensor (from input 2)	Input 2 = [AI] room temperature sensor	2 Byte	CR-T--	[9.001] temperature (°C)	23
	If both inputs (1 and 2) are configured in the same way, only the first one is used by the device.				
Antistratification temperature sensor (from input 1)	Input 1 = [AI] antistratification temperature sensor	2 Byte	CR-T--	[9.001] temperature °C	20
Antistratification temperature sensor (from input 2)	Input 2 = [AI] antistratification temperature sensor	2 Byte	CR-T--	[9.001] temperature °C	23
	If both inputs (1 and 2) are configured in the same way, only the first one is used by the device.				
Floor surface temperature sensor (from input 1)	Input 1 = [AI] floor surface temperature sensor	2 Byte	CR-T--	[9.001] temperature °C	20
Floor surface temperature sensor (from input 2)	Input 2 = [AI] floor surface temperature sensor	2 Byte	CR-T--	[9.001] temperature °C	23
	If both inputs (1 and 2) are configured in the same way, only the first one is used by the device.				
Outdoor temperature sensor (from input 1)	Input 1 = [AI] outdoor temperature sensor	2 Byte	CR-T--	[9.001] temperature °C	20
Outdoor temperature sensor (from input 2)	Input 2 = [AI] outdoor temperature sensor	2 Byte	CR-T--	[9.001] temperature °C	23
	If both inputs (1 and 2) are configured in the same way, only the first one is used by the device.				
Temperature value sensor (from input 1)	Input 1 = [AI] generic (NTC) temperature sensor	2 Byte	CR-T--	[9.001] temperature °C	20
Temperature value sensor (from input 2)	Input 2 = [AI] generic (NTC) temperature sensor	2 Byte	CR-T--	[9.001] temperature °C	23
	If both inputs (1 and 2) are configured in the same way, only the first one is used by the device.				
Temperature threshold 1 sensor 1 - Switch	Input 1 = [AI] … Threshold 1 = below or above, Threshold 2 = below or above	1 Bit	CR-T--	[1.001] switch	21
Temperature threshold 2 sensor 1 - Switch	Input 1 = [AI] … Threshold 1 = below or above,	1 Bit	CR-T--	[1.001] switch	22

© SBS S.p.A. - All rights reserved

Object name	Conditions	Dim.	Flags	DPT	Comm. Obj. No.
	Threshold 2 = below or above				
Temperature threshold 1 sensor 2 - Switch	Input 2= [AI] … Threshold 1 = below or above, Threshold 2 = below or above	1 Bit	CR-T--	[1.001] switch	24
Temperature threshold 2 sensor 2 - Switch	Input 2= [AI] … Threshold 1 = below or above, Threshold 2 = below or above	1 Bit	CR-T--	[1.001] switch	25

© SBS S.p.A. - All rights reserved

7.4 External sensors (from bus)

As “external sensors” are intended KNX-devices (or conventional sensors interfaced to the bus through KNX devices) which send states or values to the room temperature controller via the bus. Enabling an external sensor, without connecting the corresponding communication object, generates a permanent alarm on the display and suspends the thermoregulation function.

The folder ***External sensors (from bus)*** includes the following parameters:

- Room temperature
- Antistratification temperature
- Outdoor temperature
- Floor surface temperature
- Anticondensation
- Window contact X (X = 1, 2)
- Presence sensor X (X = 1, 2)
- Card holder contact
- Analog sensor timeout
- Digital sensor timeout

The folder does not have any secondary folder.

7.4.1 Parameters and communication objects

Parameter name	*Conditions*	*Values*
Room temperature		**disabled** / enabled
	It enables a bus temperature sensor. The measured value can be used to calculate a weighted average value in combination with the temperature sensor integrated into the device or a temperature sensor connected to a device input.	
Antistratification temperature		**disabled** / enabled
	It enables a temperature bus sensor to carry out the antistratification function.	
Outdoor temperature		**disabled** / enabled
	It enables an outdoor temperature bus sensor to display the measured value on the display. This is alternative to an outdoor temperature sensor connected to a device input: the parameter appears only if the external temperature sensor is disabled in the Inputs folder.	
Air quality		**disabled** / enabled
	It enables an air quality bus sensor to display the measured value (CO_2 concentration) on the display.	
Coil temperature		**disabled** / enabled
	It enables a bus sensor for measuring the conveying fluid temperature at the coil for heat exchange. The acquisition of the value allows realizing the hot-start function of a fan.	
Floor surface temperature		**disabled** / enabled
	It enables a bus sensor for measuring the surface temperature of a floor heating system. The acquisition of the value allows to realize the function of surface temperature limitation.	
Analogic sensors timeout		**00:05:00hh:mm:ss** [range 00:00:00 … 18:12:15]
	The field has format hh:mm:ss (hours : minutes : seconds): the default value 00:05:00 corresponds to a timeout of 5 minutes. The value 00:00:00 means that the timeout of the analogic sensors is disabled.	

© SBS S.p.A. - All rights reserved

Parameter name	*Conditions*	*Values*
Anticondensation		**disabled** / enabled
	It enables a bus sensor for detecting the condensation.	
Window contact 1		**disabled** / enabled
	It enables a bus sensor for detecting the state of opening / closing of a window or a door.	
Window contact 2		**disabled** / enabled
	It enables a bus sensor for detecting the state of opening / closing of a window or a door.	
Presence sensor 1		**disabled** / enabled
	It enables a bus sensor for detecting the presence / absence of people within a room.	
Presence sensor 2		**disabled** / enabled
	It enables a bus sensor for detecting the presence / absence of people within a room.	
Card holder contact		**disabled** / enabled
	It enables a bus sensor for detecting the presence / absence of people in a hotel room provided with a card holder.	
Digital sensors timeout		**00:05:00hh:mm:ss** [range 00:00:00 … 18:12:15]
	The field has format hh:mm:ss (hours : minutes : seconds): the default value 00:05:00 corresponds to a timeout of 5 minutes. The value 00:00:00 means that the timeout of the digital sensors is disabled.	

Object name	*Conditions*	*Dim.*	*Flags*	*DPT*	*Comm. Obj. No.*
Room temperature (from bus)	enabled	2 Byte	C-W---	[9.001] temperature (°C)	34
Antistratification temperature (from bus)	enabled	2 Byte	C-W---	[9.001] temperature (°C)	37
Outdoor temperature (from bus)	enabled	2 Byte	C-W---	[9.001] temperature °C	38
Coil temperature (from bus)	enabled	2 Byte	C-W---	[9.001] temperature (°C)	40
Floor temperature (from bus)	enabled	2 Byte	C-W---	[9.001] temperature (°C)	41
Anticondensation (from bus)	enabled	1 Bit	C-W---	[1.001] switch	46
Windows contact sensor 1 (from bus)	enabled	1 Bit	C-W---	[1.019] window/door	43
Windows contact sensor 2 (from bus)	enabled	1 Bit	C-W---	[1.019] window/door	44
Presence sensor 1 (from bus)	enabled	1 Bit	C-W---	[1.018] occupancy	32
Presence sensor 2 (from bus)	enabled	1 Bit	C-W---	[1.018] occupancy	33
Contact of card holder (from bus)	enabled	1 Bit	C-W---	[1.001] switch	45

© SBS S.p.A. - All rights reserved

About the sensor timeout

The system of internal control of the thermostat monitors cyclically the updating status of the values of the external sensors (from bus) and the inputs when the timeout setting expires. In case no updated value has been received, the regulation function is suspended, an alarm is displayed on the display through the symbol and the corresponding alarm code (see also the list of alarms in the paragraph Diagnostics).

© SBS S.p.A. - All rights reserved

7.5 Weighted temperature value

The ***Weighted temperature value*** folder appears only if two sensors for measuring the room temperature are enabled and includes the following parameters:

- Main source for temperature value
- Additional source temperature value
- Relative weight
- Minimum change of value to send [K]
- Cyclic sending interval

7.5.1 Parameters and communication objects

Parameter name	*Conditions*	*Values*
Main source for temperature value		*
	**) The values that can be set depend on enabling the internal sensor, the inputs or the external sensors (from bus).*	
Additional source temperature value		*
	**) The values that can be set depend on enabling the internal sensor, the inputs or the external sensors (from bus).*	
Relative weight		100% main sensor 90% / 10% 80% / 20% 70% / 30% 60% / 40% **50% / 50%** 40% / 60% 30% / 70% 20% / 80% 10% / 90% 100% additional sensor
Minimum change of value to send [K]		**0,5** [other values in the range 0 … 5 K]
	If the parameter is set to 0 (zero), no value is sent at the change.	
Cyclic sending interval		**no sending** [other values in the range 30 s … 120 min]

Object name	*Conditions*	*Dim.*	*Flags*	*DPT*	*Comm. Obj. No.*
Weighted temperature	Cyclic sending interval different than no sending	2 Byte	CR-T--	[9.001] temperature °C	47

About the weighted temperature

The device allows the acquisition of the room temperature in three ways:

1) from the temperature sensor integrated in the device;
2) from an external temperature sensor connected to a device input configured as analogic (Inputs ⇒ Input 1 or 2 = [AI] room temperature sensor);
3) via bus from another KNX device, e.g. from an ekinex pushbutton (External sensors (from bus) ⇒ Room temperature = enabled);

© SBS S.p.A. - All rights reserved

To optimize or correct the room temperature regulation in special cases (in large rooms, in presence of strong asymmetry of the temperature distribution, when the installation of the device is in a position not suitable, etc.), the device can then use a weighted average between two temperature values. The weights are assigned by the parameter *Relative weight* that assigns a ratio of the two values.

© SBS S.p.A. - All rights reserved

7.6 LCD-display

The folder ***LCD display*** includes the following parameters:

- Backlight intensity
- Automatic backlight dimming
- Energy saving
- Visualisation type
- Time before energy saving mode
- Backlight when in energy saving mode
- Behaviour on button press
- Temperature setpoint

Energy saving mode

After a configurable time interval, the room temperature controller switches from normal to energy saving operation. In this display mode:

- the backlight intensity may be reduced;
- the information content to be displayed may be reduced da visualizzare può essere ridotto (two options: partial and temperature only).

Backlight

The default backlight of the display can be configured according to the installation location and light conditions of the room. The backlight intensity can be set to a fixed value (in %) or automatically adjusted by means of the brightness sensor integrated in; for this function it is necessary to enable the brightness sensor.

Information to be displayed

The actual temperature is always displayed; in addition, and depending on individual preferences, other information can be displayed in sequence.

7.6.1 Parameters

Parameter name	***Conditions***	***Values***
Backlight intensity		10% / 20% / 30% / 40% / **50%** / 60% / 70% / 80% / 90% / 100%
Automatic backlight dimming	Internal sensors ⇒ Brightness sensors = enabled	**disabled** / enabled
	It enables the automatic correction of the intensity of the backlight of the display according to the room brightness detected by the corresponding sensor.	
Energy saving		**disabled** / enabled
	If the parameter Energy saving = enabled, after a certain time interval the device automatically reduces the backlight intensity and possibly the information content displayed.	
Visualisation type	Energy saving = enabled	**full** temperature only
	In addition to the digits, "temperature only" includes the symbol (°C or °F).	
Time before energy saving mode	Energy saving = enabled	**10 s** / 15 s / 30 s 45 s / 1 min

© SBS S.p.A. - All rights reserved

Parameter name	*Conditions*	*Values*
Backlight when in energy saving mode	Energy saving = enabled	off / 2% / 5% / 10% / 15% / 20% / **25%** / 30%
Behaviour on button press	Energy saving = enabled	**backlight only** backlight and button function
	It defines the reaction at the first press of a rocker when the device is in energy saving mode.	
Temperature setpoint	At least one temperature sensor enabled (internal, external from bus, from an input)	**enable** / disabled

© SBS S.p.A. - All rights reserved

7.7 Leds

Each pushbutton channel has four programmable leds; for example, for status feedback of the controlled loads or for orientation nightlight. The light emitted by the leds is diffused by means of an appropriate lightguide.

The folder ***Led*** includes the following parameters:

- Leds intensity from bus
- Leds intensity
- Leds intensity correlation
- Led first colour XY (X = 1, 2; Y= A, B)
- Led second colour XY (X = 1, 2; Y= A, B)
- Off delay
- Always
- Blinking
- Blinking period / type
- Signal from bus
- Technical alarm

7.7.1 Parameters and communication objects

Parameter name	***Conditions***	***Values***
Leds intensity from bus		**no** / yes
	It enables receiving from the bus of the light intensity value emitted by the Leds.	
Leds intensity	Leds intensity from bus = no	**50%** [range 0% … 100%]
	It allows setting the light intensity value emitted by the leds (if not received from the bus).	
Leds intensity correlation	Brightness sensor = enabled	high inverse medium inverse low inverse **none** low direct medium direct high direct
	It allows setting the kind of correlation between the intensity of light emitted by the leds and the brightness measured in the room (by the integrated sensor) or received from the bus.	
Led first colour XY		fixed **when contact close** status from bus
	X = 1, 2; Y= A, B	
Off delay	Led first colour XY = when contact close	**00:00:02:00 hh:mm:ss:ff** [other values in the range 00:00:00:00 … 01:49:13:50]
Always	Led first colour XY = fixed	**off** / on
Blinking	Led first colour XY = status from bus	**no** / yes

© SBS S.p.A. - All rights reserved

Parameter name	*Conditions*	*Values*
Blinking period / type	Led first colour XY = status from bus, Blinking = yes	0,25 s on / 0,25 s off 0,25 s on / 0,75 s off 0,5 s on / 0,5 s off 0,75 s on / 0,25 s off 0,5 s on / 1,5 s off **1 s on / 1 s off** 1,5 s on / 0,5 s off 1 s on / 3 s off 2 s on / 2 s off 3 s on / 1 s off
Signal from bus	Led first colour XY = status from bus	**not inverted** / inverted
Led second colour XY		fixed **when contact closed** status from bus
	X = 1, 2; Y= A, B	
Off delay		**00:00:02:00** [other values in the range 00:00:00:00 … 01.49.13:50]
	Value in hh:mm:ss:ff.	
Always	Led second colour XY = fixed	**off** / on
Blinking	Led second colour XY = status from bus	**no** / yes
Blinking period / type	Led second colour XY = status from bus, Blinking = yes	0,25 s on / 0,25 s off 0,25 s on / 0,75 s off 0,5 s on / 0,5 s off 0,75 s on / 0,25 s off 0,5 s on / 1,5 s off **1 s on / 1 s off** 1,5 s on / 0,5 s off 1 s on / 3 s off 2 s on / 2 s off 3 s on / 1 s off
Signal from bus	Led second colour XY = status from bus	**not inverted** / inverted
Technical alarm		**disabled** / enabled
	It enables the communication object nr. 0 "Technical alarm" that allows to activate an alarm signal via a bus telegram. The flashing led indicates that the alarm condition is active.	

Object name	*Conditions*	*Dim.*	*Flags*	*DPT*	*Comm. Obj. No.*
Technical alarm		1 Bit	C--W-	[1.005] alarm	0
Leds intensity percentage	Leds intensity from bus = yes	1 Bit	C--W-	[5.001] percentage	2
Rocker X- Led first colour A	Led first colour XA = status from bus	1 Bit	CRWTU-	[1.001] switch	6 (X = 1) 10 (X = 2)
Rocker X- Led second colour A	Led second colour XA = status from bus	1 Bit	CRWTU-	[1.001] switch	7 (X = 1) 11 (X = 2)

© SBS S.p.A. - All rights reserved

Object name	*Conditions*	*Dim.*	*Flags*	*DPT*	*Comm. Obj. No.*
Rocker X- Led first colour B	Led first colour XB = status from bus	1 Bit	CRWTU-	[1.001] switch	8 (X = 1) 12 (X = 2)
Rocker X- Led second colour B	Led second colour LED XB = status from bus	1 Bit	CRWTU-	[1.001] switch	9 (X = 1) 13 (X = 2)

© SBS S.p.A. - All rights reserved

7.8 Temperature control

The ***Temperature control*** folder includes the following secondary folders:

- Settings
- Heating
- Cooling
- Ventilation
- Scenes

The ***Cooling*** and ***Ventilation*** secondary folders appear only if in the ***Settings*** folder the parameter Thermostat function is set to the value *both heating and cooling* or *cooling*.
The **Scenes** secondary folder appears only if in the ***Settings*** secondary folder the parameter Scenes is set to the value *enabled*.

7.8.1 Settings

The ***Settings*** folder includes the following parameters:

- Thermostat function
- Command Communication Object
- Heating – cooling switchover
- Setpoint Cyclic sending interval
- Max manual temperature change
- Saving timeout (manual change)
- End of manual operation
- Max setpoint temperature change
- Scenes
- Valve protection function
- Frequency
- Time interval

7.8.1.1 Parameters and communication objects

Parameter name	***Conditions***	***Values***
Thermostat function		**heating** cooling both heating and cooling
Command Communication Object	Thermostat function = both heating and cooling	**separated** / unique
Heating – cooling switchover	Thermostat function = both heating and cooling	manual **from bus** automatic
Heating-cooling switchover cyclic sending interval	Thermostat function = both heating and cooling	**no sending** [other values in the range 30 s … 120 min]

© SBS S.p.A. - All rights reserved

Parameter name	*Conditions*	*Values*
Setpoint cyclic sending interval		**no sending** [other values in the range 30 s … 120 min]
	The setpoint value that can be sent cyclically is the actual one, depending on the operating mode set manually by the user or automatically by another KNX supervising device with the possibility of time scheduling. The actual setpoint value takes also into account the actual state of the contacts window and presence detection (if the corresponding functions are enabled).	
Max manual temperature change		not allowed, ± 1°C, ± 2°C, **± 3°C**, ± 4°C, ± 5°C, ± 6°C, ± 7°C, ± 8°C, ± 9°C, ± 10°C
	It defines the maximum range allowed for the manual change of the temperature value.	
Saving timeout (manual change)		**6 s** [other values in the range 2s … 12 s]
	It defines the time interval to wait for a confirmation of a manual change (see previous parameter). If the time interval elapses without confirmation, the device automatically returns to the previous state without saving the change.	
End of manual operation	General ⇒ Device operation as = stand-alone	**till first telegram from bus** [other values in the range 30 min … 48 h]
Max setpoint temperature change		not allowed, ± 1°C, ± 2°C, ± 3°C, ± 4°C, ± 5°C, ± 6°C, ± 7°C, ± 8°C, **± 9°C**, ± 10°C
	It defines the maximum time allowed for changing the values of temperature setpoint in the several operating modes.	
Scenes		**disabled** / enabled
Valve protection function		**disabled** / enabled
	It enables the function that activates the drive for the valve control during periods of inactivity of the system.	
Frequency	Valve protection function = enabled	once a day **once a week** once a month
Time interval	Valve protection function = enabled	**10 s** [other values in the range 5 s … 20 min]

Nome oggetto	*Conditions*	*Dim.*	*Flags*	*DPT*	*Comm. Obj. No.*
Actual setpoint		2 Byte	CR-T--	[9.001] temperature (°C)	52
Heating/cooling status out	Always visible	1 Bit	CR-T--	[1.100] heating/cooling	48
	The communication object is updated on the bus on event of change internally elaborated by the controller. The object is always exposed and contains the information about the current conduction mode of the internal temperature controller. **[1.100] DPT Heat/Cool 1 Bit** 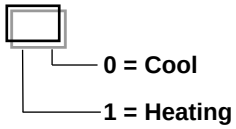 **0 = Cool** **1 = Heating**				

© SBS S.p.A. - All rights reserved

Nome oggetto	*Conditions*	*Dim.*	*Flags*	*DPT*	*Comm. Obj. No.*
Heating/cooling status in	Thermostat function = both heating and cooling; Heating – cooling switchover = from bus	1 Bit	C-W---	[1.100] heating/cooling	49
	The communication object is received by the bus. All'evento di commutazione i regolatori interni degli stadi primario e ausiliario (se abilitato) commutano il modo di conduzione. Il modo di conduzione attivo è segnalato dall'apposito simbolo sul display.				
HVAC mode in		1 Byte	C-W---	[20.102] HVAC mode	50
	The device receives the operating mode (HVAC mode) from a bus device with function of supervisor. The operating mode received through this communication object can be later modified by the user (in questo caso il termostato ambiente passa in controllo manuale).				
HVAC forced mode in		1 Byte	C-W---	[20.102] HVAC mode	51
	L'oggetto di comunicazione permette di ricevere il modo operativo analogamente a quanto accade conl'oggetto di comunicazione Modo HVAC in; la differenza è che il modo operativo ricevuto tramite questo oggetto (ad eccezione del comando AUTO) non può essere successivamente modificato dall'utente. L'utente può modificare il modo solamente dopo che il Modo HVAC forzato in ha inviato il comando AUTO.				
HVAC mode out		1 Byte	CR-T--	[20.102] HVAC mode	83
HVAC manual mode	General ⇒ Device operation as = stand-alone/chrono	1 Byte	C-WTU-	[20.102] HVAC mode	53
Chrono active status	General ⇒ Device operation as = stand-alone/chrono	1 Bit	CR-T--	[1.011] state	54
Manual setpoint		2 Byte	C-W---	[9.001] temperature (°C)	55
Manual/forced setpoint active status		1 Bit	CRWTU-	[1.011] state	56

© SBS S.p.A. - All rights reserved

About the heating/cooling terminals

The application functions of the room temperature controller configurable with ETS are particularly suitable for the control through general-purpose or dedicated KNX actuators of the following heating/cooling terminals:

- radiators;
- elettrical heaters;
- fancoils;
- radiant panels;
- dehumidification units;
- radiant panels + radiators (as auxiliary system);
- radiant panels + fancoils (as auxiliary system);
- radiant panels + dehumidification units.

7.8.1.2 Heating/cooling switchover

The switchover between the two seasonal modes (heating / cooling) may happens as follows:

1) manually on the device by the end user;
2) automatically by the device;
3) from the KNX bus through a dedicated communication object.

Manual switch-over (mode 1)

The manual switch-over is suitable for bus systems with one or a limited number of room temperature controllers. If the devices have been configured for this purpose, the user does the switch-over manually on the device (that acts as a "master" for the switch-over function); the device sends on the bus the output communication object [DPT 1.100 heat/cool] that switches possibly other room temperature controllers ("slave" devices) connected through a dedicated group address.

Automatic switch-over (mode 2)

The automatic switch-over is suitable for a 4-pipe hydraulic configuration of the heating/cooling installation (used e.g. for fan-coil units or ceiling radianti panels). Also in this case the information can be sent on the bus with the output communication object [DPT 1.100 heat/cool]; the difference from the first mode is that switching is performed automatically on the basis of a comparison between the values of the actual temperature and the setpoint temperature. In this mode, the manual switching by the user is disabled.

The automatic switch-over is realised with the introduction of a neutral zone according to the scheme in the picture below.

© SBS S.p.A. - All rights reserved

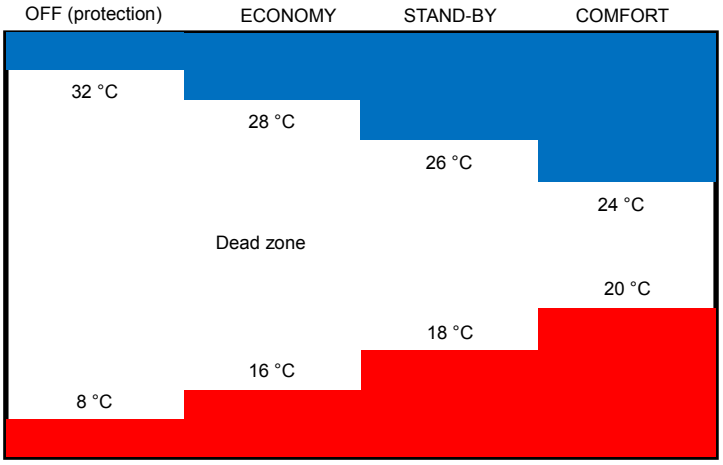

Neutral zone and example of setpoint values correctly distributed

Until the actual (measured) temperature is located below the setpoint value for the heating, the operation is heating; in the same way, if the actual value (measured) is greater than the setpoint value for the cooling, the mode is cooling. If the actual value (measured) temperature is within the dead zone, the previous mode of operation remains active; the switching point of the operation mode for heating / cooling must take place in correspondence with the current setpoint for the active HVAC, in the same way the switching cooling / heating must take place at the setpoint for heating.

Switch-over via KNX bus (mode 3)

The switch-over from the bus requires that the command is received from another KNX device, e.g. another room temperature controller or a Touch&See unit configured to this purpose. The other device works in this way as a “supervisor” device: the switch-over is triggered by the input communication object [DPT 1.100 heat/cool]. In this mode the manual switch-over by an enduser is disabled. Thanks to this mode, the supervising device is able to control the “slave” devices with time-scheduled programs, extending their functionality to that of a chronothermostat (centrally controlled by the supervising device).

The communication objects indicated in the block diagram allows monitoring and modifying the current conduction mode forced on the temperature controller. The object 48 – *Heating/cooling status out* is always exposed, even when the thermostat function is set on heating or cooling only. When the function is set on both heating and cooling, the cyclic sending on bus can be enabled; anyway, the information about the actual conduction mode can be acquired with a reading request to this commiunication object.

The object 49 – *Heating/cooling status in* is exposed only when the function is both heating and cooling and the switching among the different modes is performed by the bus.

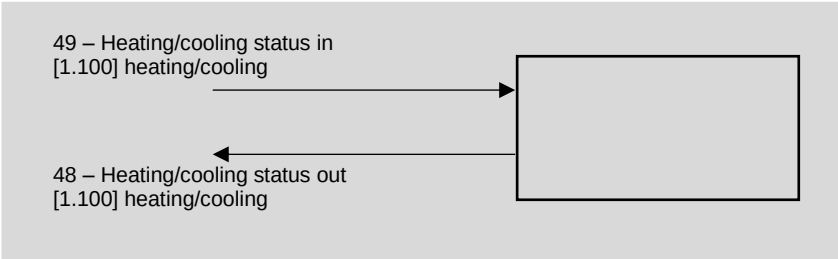

© SBS S.p.A. - All rights reserved

7.8.1.3 Valve protection function

The function is suitable for heating and cooling systems that use water as thermal conveying fluid and are provided with motorized valves for the interception of a zone or of a single room. Long periods of inactivity of the system can lead to the blockage of valves: to prevent this, the room temperature controller may periodically send a command to open / close the valve in the period of inactivity of the system. This possibility is made available in the application program by means of the parameter "Valve protection function", further defined by the frequency and duration of the valve control.

7.8.1.4 Remote Setpoint modification

The communication objects shown in figure allow to monitor the Setpoint forced modifications performed locally by the user when interacting with the LCD display and the touch buttons of the room thermostat. The communication objects (from now on: C.O.) also allow to perform the same modifications remotely, for example from a supervisor software.

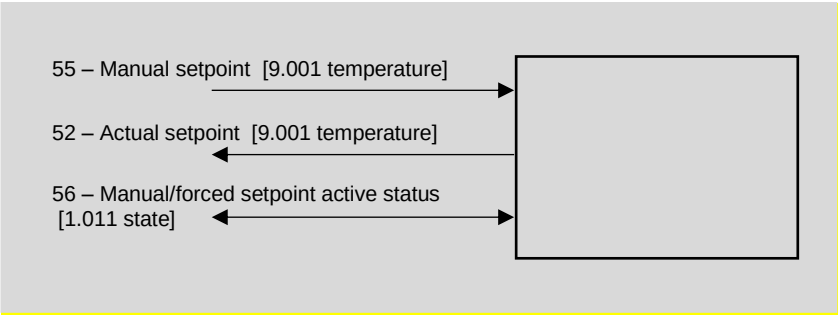

Those objects are about the Setpoint forced modification (symbol M on the LCD display): alternatively, the supervisor can act directly on the operating mode setpoints (C.O. with index 57-64). The value of the C.O. *52 - Actual setpoint* represents the current operative setpoint which the control algorithms are based on. The C.O. *56 – Manual/forced setpoint active status* indicates (read request mode) if the forced mode is active (symbol M on the LCD display present). The supervisor can force at any time the actual setpoint by writing a new value directly into the C.O. *55 – Manual setpoint*. The C.O. *56 – Manual/forced setpoint active status* can also be used in writing to exit the active forced mode.

7.8.1.5 Remote operative mode modification

The communication objects shown in figure allow to monitor the operating mode (comfort, standy, economy and building protection) modifications performed locally by the user when interacting with the LCD display and the touch buttons of the room thermostat, or the operating mode forced by chrono program. The communication objects (from now on: C.O.) also allow to perform the same modifications remotely, for example from a supervisor software.

© SBS S.p.A. - All rights reserved

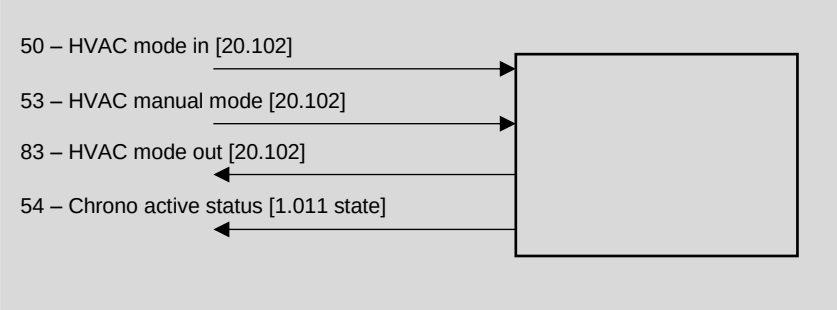

The C.O. *50 – HVAC mode in* is associated to the chrono program. The C.O.s *83 – HVAC mode out* and *54 – HVAC chrono active status* allow the remote supervisor to discern the operating mode currently active on the room thermostat and also allow to understand if the chrono program is active or if attenuation is handled manually or not. The supervisor can set at any time a manual operating mode through C.O. *53 – HVAC manual mode*; to start the chrono program remotely, the C.O. *53 – HVAC manual mode* is to be set on value 0 = Automatic.

> **i** The communication objects *53 – HVAC manual mode* and *54 – HVAC chrono active status* are available only if the room thermostat has the parameter *Device operation as* in the *General* folder set as stand-alone/chrono.

© SBS S.p.A. - All rights reserved

7.8.2 Heating

The ***Heating*** folder includes the following parameters:

- Comfort temp. setpoint [°C]
- Standby temperature setpoint [°C]
- Economy temp. setpoint [°C]
- Building protection temp. setpoint [°C]
- Heating type
- Control type
- Hysteresis
- Cyclic sending interval
- Min. change of value to send [%]
- PWM cycle time
- Proportional band [0,1 K]
- Integral time [min]
- Floor temperature limitation
- Temperature limit [°C]
- Hysteresis [K]
- Auxiliary heating
- Communication object
- Disabled from bus
- Offset from setpoint
- Hysteresis
- Cyclic sending interval
- Ventilation for auxiliary heating

7.8.2.1 Parameters and communication objects

Conditions: *Settings* ⇒ Thermostat function = heating or both heating and cooling.

Parameter name	***Conditions***	***Values***
Comfort temp. setpoint [°C]		21 [range 10 … 50]
Standby temperature setpoint [°C]		**18** [range 10 … 50]
	For a correct operation of the device the standby temperature setpoint has to be < comfort temperature setpoint.	
Economy temp. setpoint [°C]		**16** [range 10 … 50]
	For a correct operation of the device the economy temperature setpoint has to be < standby temperature setpoint.	
Building protection temp. setpoint [°C]		**7** [range 2 … 10]
Heating type		**radiators** elettric fan-coils floor radiant panels ceiling radiant panels
	It defines the terminal used for the thermal exchange in the room. The choice affects the parameters of the PWM control algorithm (Proportional band and Integral time) and the control options.	

© SBS S.p.A. - All rights reserved

Parameter name	*Conditions*	*Values*
Control type		**2 point hysteresis** PWM (pulse width modulation) continuous
Hysteresis	Control type = 2 point hysteresis	**0,3 K** [other values in the range 0,2 K … 3 K]
Histeresis position	Cooling type = floor radiant panels or ceiling radiant panels Control type = 2 point hysteresis	**below** above
	The hysteresis position "above" is suited for special applications that require also the control of the mixing group.	
Cyclic sending interval	Control type = 2 point hysteresis, continuous	**no sending** [other values in the range 30 s … 120 min]
Min. change of value to send [%]	Control type = continuous	**10** [range 0 … 100]
PWM cycle time	Control type = PWM	**15 min** [range 5 … 240 min]
Proportional band [0,1 K]	Control type = continuous or PWM	***** [range 0 … 255]
	The value is in tenths of Kelvin (K) degree. **) The field contains a preset value that depend on the selected heating type (the value can be modified):* • *radiators: 50 (5 K)* • *elettric: 40 (4 K)* • *fan-coils: 40 (4 K)* • *floor radiant panels: 50 (5 K)* • *ceiling radiant panels: 50 (5 K)* *The value of the parameter Proportional band represents the max difference between the setpoint temperature and the measured temperature that causes the max control output.*	
Integral time [min]	Control type = continuous or PWM	***** [other values in the range 0 … 255 min]
	**) The field contains a preset value that depend on the selected heating type (the value can be modified):* • *radiators: 150 min* • *elettric: 100 min* • *fan-coils: 90 min* • *floor radiant panels: 240 min* • *ceiling radiant panels: 180 min*	

© SBS S.p.A. - All rights reserved

Parameter name	*Conditions*	*Values*
Floor temperature limitation	Heating type = floor radiant panels, Inputs ⇒ Input 1 or Input 2 = [AI] floor surface temperature sensor or External sensors ⇒ Floor surface temperature sensor = enabled	**disabled** / enabled
	Il parametro abilita la funzione di limitazione della temperatura superficiale di un pavimento riscaldante. Per la funzione è indispensabile misurare la temperatura superficiale del pavimento mediante l'abilitazione del sensore di temperatura corrispondente nella scheda Sensori esterni (dal bus) o nella scheda Ingressi. ***Important!** This function does not replace the overtemperature protection usually installed in hydronic floor systems, realized with the proper safety thermostat.*	
Temperature limit [°C]	Floor temperature limitation = enabled	**29** [range 20 … 40]
	According to EN 1264 a maximum allowed temperature is prescribed for the surface of a floor heating system: • *T(sup) max ≤ 29°C per le zone di normale occupazione;* • *T(sup) max ≤ 35°C per le zone periferiche degli ambienti.* *National standard may limit those temperatures to lower values. Per zone periferiche si intendono fasce situate generalmente lungo i muri dell'ambiente rivolti verso l'esterno dell'edificio con larghezza massima di 1 m.*	
Hysteresis [K]	Floor temperature limitation = enabled	**0,3 K** [other values in the range 0,2 K … 3 K]
	Before quitting from the alarm status, the device waits until the surface temperature decreases under the threshold set offset pari al valore di isteresi.	
Auxiliary heating		**disabled** / enabled
Communication object	Auxiliary heating = enabled	**separated** unique
Disabled from bus	Auxiliary heating = enabled	**no** / yes
	It enables the activation and deactivation of the function through a telegram sent on the bus by a supervising device.	
Offset from setpoint	Auxiliary heating = enabled	**0,6 K** [other values in the range 0 …3 K]
Hysteresis	Auxiliary heating = enabled	**0,3 K** [other values in the range 0,2 K … 3 K]
Cyclic sending interval	Auxiliary heating = enabled	**no sending** [other values in the range 30 s … 120 min]
Ventilation for auxiliary heating	Heating type = floor radiant panels or ceiling radiant panels	**disabled** / enabled
	This option allows matching a system with high inertia as the floor radiant panels (hydronic version) to a system with low inertia as the fan-coils.	

Object name	*Conditions*	*Dim.*	*Flags*	*DPT*	*Comm. Obj. No.*
Comfort setpoint (heating)		2 Byte	CRWTU-	[9.001] temperature (°C)	57
Standby setpoint (heating)		2 Byte	CRWTU-	[9.001] temperature (°C)	59

© SBS S.p.A. - All rights reserved

Object name	*Conditions*	*Dim.*	*Flags*	*DPT*	*Comm. Obj. No.*
Economy setpoint (heating)		2 Byte	CRWTU-	[9.001] temperature (°C)	61
Building protection setpoint (heating)		2 Byte	CRWTU-	[9.001] temperature (°C)	63
Heating out command	Control type = 2 points hysteresis or PWM	1 Bit	CR-T--	[1.001] switch	65
	Control type = continuous	1 Byte	CR-T--	[5.001] percentage (0..100%)	
Auxiliary heating output command	Auxiliary heating = enabled	1 Bit	CR-T--	[1.001] switch	67
Auxiliary heating disable	Auxiliary heating = enabled, Disabled from bus = yes	1 Bit	C-W---	[1.003] enable	69

About the floor temperature limitation function

The floor heating system (warm water version) provides plastic pipes embedded in the concrete layer or placed directly under the final coating of the floor (light or "dry" system) filled by heated water. The water releases heat to the final coating that heats the room by radiation. The standard EN 1264 Floor heating (Part 3: Systems and components - Dimensioning) prescribes a maximum allowed temperature (T_{Smax}) for the surface of the floor that is physiologically correct defined as:

- $T_{Smax} \leq 29°C$ for zones of normal occupancy;
- $T_{Smax} \leq 35°C$ for peripheral zones of the rooms.

National standards may also limit these temperatures at lower values. Peripheral zones are strips generally located along the external walls with a maximum width of 1 m.

The floor heating system (electrically powered version) involves the laying under the floor coating of an electric cable powered by the mains voltage (230 V) or low voltage (for example 12 or 45 V), possibly already prepared in the form of rolls with constant distance between sections of cable. The powered cable releases heat to the overlying coating that heats the room by radiation. The regulation is based on measurement of the temperature of the air mass, but generally requires the monitoring and limiting of the surface temperature by using a NTC-type sensor which is in contact with the floor surface.

The surface temperature limitation may be realized for several purposes:

- physiological compatibility (correct temperature at the height of the legs);
- when the system is used as auxiliary stage for heating. In this case, the heat losses to the exterior of the building are handled by the main heating stage, while the auxiliary stage only works to keep the floor temperature at a comfortable level (for example in bathrooms of residential buildings, sports centers , spas and thermal baths, etc.);
- protection against damages of the final coating due to an accidental overheating. Note that the warm water radiant panels are usually already equipped with a safety thermostat (with intervention on the hydraulic mixing group), while in the case of electrical power this device is not usable and it is common practice to realize a temperature limitation with a surface temperature sensor connected to the device.

© SBS S.p.A. - All rights reserved

7.8.3 Cooling

The ***Cooling*** folder includes the following parameters:

- Comfort temp. setpoint [°C]
- Standby temperature setpoint [°C]
- Economy temp. setpoint [°C]
- Building protection temp. setpoint [°C]
- Cooling type
- Control type
- Hysteresis
- Cyclic sending interval
- Min. change of value to send [%]
- PWM cycle time
- Proportional band [0,1 K]
- Integral time [min]
- Anticondensation with probe
- Auxiliary cooling
- Disabled from bus
- Offset from setpoint
- Hysteresis
- Cyclic sending interval
- Ventilation for auxiliary cooling

Conditions: Temperature control ⇒ Settings ⇒ Thermostat function = cooling or both heating and cooling.

7.8.3.1 Parameters and communication objects

Parameter name	***Conditions***	***Values***
Comfort temp. setpoint [°C]		**23** [range 10 … 50]
Standby temperature setpoint [°C]		**26** [range 10 … 50]
	For a correct operation of the device the standby temperature setpoint has to be > comfort temperature setpoint.	
Economy temp. setpoint [°C]		**28** [range 10 … 50]
	For a correct operation of the device the standby temperature setpoint has to be > economy temperature setpoint.	
Building protection temp. setpoint [°C]		**36** [range 30 … 50]
Cooling type		fan-coils floor radiant panels ceiling radiant panels
	If in Settings the parameter Thermostat function = both heating and cooling and Command communication object = unique, the parameter Cooling type is bound to the choice done for Heating.	

© SBS S.p.A. - All rights reserved

Parameter name	*Conditions*	*Values*
Control type	Command communication object = separated	**2 point hysteresis** PWM (pulse width modulation) continuous
	If in Settings the parameter Thermostat function = both heating and cooling and Command communication object = unique, the parameter Control type is bound to the choice done for Heating.	
Hysteresis	Control type = 2 point hysteresis	**0,3 K** [other values in the range 0,2 K … 3 K]
Hysteresis position	Cooling type = floor radiant panels or ceiling radiant panels Control type = 2 point hysteresis	**above** below
	The hysteresis position "below" is suited for special applications that require also the control of the mixing group.	
Cyclic sending interval	Control type = 2 point hysteresis or continuous	**no sending** [other values in the range 30 s … 120 min]
Min. change of value to send [%]	Control type = continuous	**10** [range 0 … 100]
PWM cycle time	Control type = PWM (pulsa width modulation)	**15 min** [range 5 … 240 min]
Proportional band [0,1 K]	Control type = continuous or PWM	***** [range 0 … 255]
	The value is in tenths of Kelvin (K) degree. **) The field contains a preset value that depend on the selected cooling type (the value can be modified):* • *fan-coils: 40 (4 K)* • *floor radiant panels: 50 (5 K)* • *ceiling radiant panels: 50 (5 K)* *The value of the parameter Proportional band represents the max difference between the setpoint temperature and the measured temperature that causes the max control output.*	
Integral time [min]	Control type = continuous or PWM	***** [range 0 … 255 min]
	**) The field contains a preset value that depend on the selected cooling type (the value can be modified):* • *fan-coils: 90 min* • *floor radiant panels: 240 min* • *ceiling radiant panels: 180 min*	
Anticondensation with probe	Cooling type = floor radiant panels or ceiling radiant panels, Inputs ⇒ Input 1 or Input 2 = [DI] anticondensation sensor or External sensors (from bus) ⇒ Anticondensation = enabled	**disabled** / enabled
Auxiliary cooling		**disabled** / enabled
Disabled from bus	Auxiliary cooling = enabled	**no** / yes
	This parameter enables the activation and deactivation of the function through a telegram from a bus device with supervising function.	

© SBS S.p.A. - All rights reserved

Parameter name	*Conditions*	*Values*
Offset from setpoint	Auxiliary cooling = enabled	0,2 K / **0,3 K** / 0,4 K / 0,5 / 0,6 K 0,8 K / 1 K / 1,5 K / 2 K / 2,5 K / 3 K
Hysteresis	Auxiliary cooling = enabled	0,2 K / **0,3 K** / 0,4 K / 0,5 / 0,6 K 0,8 K / 1 K / 1,5 K / 2 K / 2,5 K / 3 K
Cyclic sending interval	Auxiliary cooling = enabled	hh:mm:ss (**00:00:00**)
	00:00:00 means that the cyclic sending is not enabled.	
Ventilation for auxiliary cooling	Cooling type = floor radiant panels or ceiling radiant panels	**disabled** / enabled
	This option allows combining a high-inertial system as the floor radiant panels to a low-inertial one as the fan-coils.	

Object name	*Conditions*	*Dim.*	*Flags*	*DPT*	*Comm. Obj. No.*
Comfort setpoint (cooling)		2 Byte	CRWTU-	[9.001] temperature (°C)	58
Standby setpoint (cooling)		2 Byte	CRWTU-	[9.001] temperature (°C)	60
Economy setpoint (cooling)		2 Byte	CRWTU-	[9.001] temperature (°C)	62
Building protection setpoint (cooling)		2 Byte	CRWTU-	[9.001] temperature (°C)	64
Cooling out command	Control type = 2 point hysteresis or PWM	1 Bit	CR-T--	[1.001] switch	66
	Control type = continuous	1 Byte	CR-T--	[5.001] percentage (0..100%)	
Auxiliary cooling output command	Auxiliary cooling = enabled	1 Bit	CR-T--	[1.001] switch	68
Auxiliary cooling disable	Auxiliary cooling = enabled, Disabled from bus = yes	1 Bit	C-W---	[1.003] enable	70

About the anticondensation protection function

The objective of this function is to prevent the condensation on the thermal exchange surfaces of the installation or building when cooling is working. This function is mainly used in systems with thermal exchange consisting in surface terminals such as for the floor and ceiling cooling radiant systems. In this case the hydraulic circuits contain refrigerated water; usually the latent loads (due to the increase of air humidity in the room) are handled by air-conditioning units and the temperature and humidity conditions are far from those that could cause condensation. If this is not done in a satisfactory manner, or in case of stop of the air-conditioning units, it is necessary to provide additional safety measures to prevent or restrict the accidental formation of condensation on cold surfaces.

If an anticondensation sensor is used, it is necessary use a device provided with a potential-free signalling contact. The following options are available:

© SBS S.p.A. - All rights reserved

- the connection of the signalling contact to an input of the room temperature controller configured as digital (Inputs ⇒ Input 1 or Input 2 = [DI] anticondensation sensor). The signal coming from the sensor is received and processed directly by the room temperature controller (case 1a of the table);
- the connection of the signalling contact to an input channel of another KNX device, e.g. a pushbutton interface or a binary input (External sensors (from bus) ⇒ Anticondensation sensor = enabled). In this case the signal of the sensor is transmitted to the room temperature controller through the status of a communication object (case 1b of the table).

© SBS S.p.A. - All rights reserved

7.8.4 Main and auxiliary ventilation

The ***Ventilation*** folder includes the following parameters:

- Control type
- Threshold first speed [0,1 K]
- Threshold second speed [0,1 K]
- Threshold third speed [0,1 K]
- Speed control hysteresis [K]
- Proportional band [0,1 K]
- Minimo cambiamento valore da inviare [%]
- Manual operation
- Hot start
- Min. temp.to start ventilation [°C]
- Antistratification function
- Antistratification temp. differential
- Hysteresis
- Disable ventilation from bus
- Signal from bus
- Fan start delay
- Fan stop delay

The conditions for the appearance of the ***Ventilation*** folder are:

Heating ⇒ Type of heating = fan-coils or Type of cooling = fan-coils

or a combination of the two conditions:

Heating ⇒ Type of heating = floor radiant panels or ceiling radiant panels and *Heating* ⇒ Ventilation ⇒ Auxiliary heating = enabled

Cooling ⇒ Type of cooling = floor radiant panels or ceiling radiant panels and *Cooling* ⇒ Ventilation for auxiliary = enabled

This way two types of installations can be controlled: i) fan-coil terminals or ii) radiant panels as main stage and fan-coil terminals as auxiliary stage.

7.8.4.1 Parameters and communication objects

Parameter name	***Conditions***	***Values***
Control type		**1 speed** 2 speeds 3 speeds continuous regulation
Threshold first speed [0,1 K]		**0** [range 0 … 255]
	The value is represented in tenths of Kelvin degrees. If the parameter Thermostat function = both heating and cooling, the threshold value is valid for both seasonal modes.	
Threshold second speed [0,1 K]	Control type = 2 speeds	**10** [range 0 … 255]
	The value is represented in tenths of Kelvin degrees. If the parameter Thermostat function = both heating and cooling, the threshold value is valid for both seasonal modes. For a correct operation of the ventilation, Threshold second speed > Threshold first speed.	

© SBS S.p.A. - All rights reserved

Parameter name	*Conditions*	*Values*
Threshold third speed [0,1 K]	Control type = 3 speeds	**20** [range 0 … 255]
	The value is represented in tenths of Kelvin degrees. If the parameter Thermostat function = both heating and cooling, the threshold value is valid for both seasonal modes. For a correct operation of the ventilation, Threshold third speed > Threshold second speed.	
Speed control hysteresis [K]	Control type = 1, 2 or 3 speeds	**0,3 K** [other values in the range 0,2 K …3 K]
Proportional band [0,1 K]	Control type = continuous regulation	**30** [range 0 … 255]
	The value is represented in tenths of Kelvin degrees. If the parameter Thermostat function = both heating and cooling, the threshold value is valid for both seasonal modes.	
Minimo cambiamento valore da inviare [%]	Control type = continuous regulation	**10** [range 2 … 40]
Manual operation		**not depending on the temperature** depending on the temperature
	If the parameter = not depending on the temperature, the fan speed set by the user is not changed even when the temperature setpoint is reached; if the parameter = depending on the temperature, the fan stops when the temperature setpoint is reached.	
Hot start	Thermostat function = both heating and cooling, Inputs ⇒ Input X ⇒ [AI] coil battery temperature sensor or External sensors (from bus) ⇒ coil temperature = enabled	**no** / yes
	For carrying out the function must be enabled a sensor for measuring the temperature of the heat exchanger of the fan coil. To this purpose either an input (configured as analog) or an external sensor (from bus) can be used.	
Min. temp.to start ventilation [°C]	Hot start = yes	**35** [range 28 …40]
	If enabled, the function is active only in heating mode.	
Antistratification function	Inputs ⇒ Input X = [AI] antistratification temperature sensor or External sensors (from bus) ⇒ Antistratification temperature = enabled	**disabled** / enabled
	For carrying out the function at least a sensor for measuring a second temperature value must be enabled at a different height than that of the room temperature controller. To this purpose either an input (configured as analog) or an external sensor (from bus) can be used.	
Antistratification temp. differential	Antistratification function = enabled	**2 [K/m]** [other values in the range 0,25 … 4,00 K/m]
	The DIN 1946 recommends a max temperature gradient of 2 K/m for rooms with standard height (between 2,70 and 3 m).	

© SBS S.p.A. - All rights reserved

Parameter name	*Conditions*	*Values*
Hysteresis	Antistratification function = enabled	**0,5 K** [other values in the range 0,2 … 3 K]
Disable ventilation from bus		**no** / yes
Signal from bus	Disable ventilation from bus = yes	**not inverted** inverted
Fan start delay		**0 s** [other values in the range 10 s … 12 min]
	It appears also if the hot-start function is active (through measuring of the conveying fluid temperature at the battery for the thermal exchange). The function is active in both seasonal modes (heating and cooling).	
Fan stop delay		**0 s** [other values in the range 10 s … 12 min]
	The function allows prolonging the operation of the ventilator, dissipating in the room the residual heat or cool present in battery for the thermal exchange. The function is active in both seasonal modes (heating and cooling).	

Object name	*Conditions*	*Dim.*	*Flags*	*DPT*	*Comm. Obj. No.*
Fan continuous speed	Control type = continuous regulation	1 Byte	CR-T--	[5.001] percentage (0..100%)	71
Fan speed 1	Control type = 1, 2 o 3 speeds	1 Bit	CR-T--	[1.001] switch	72
Fan speed 2	Control type = 2 or 3 speeds	1 Bit	CR-T--	[1.001] switch	73
Fan speed 3	Control type = 3 speeds	1 Bit	CR-T--	[1.001] switch	74
Fan control disable	Disable ventilation from bus = yes	1 Bit	C-W---	[1.002] boolean	75
Fan manual speed		1 Byte	CRWTU-	[5.010] counter pulses (0…255)	76
Fan speed status		1 Byte	CR-T--	[5.010] counter pulses (0…255)	77
Fan manual active status		1 Bit	CRWTU-	[1.011] state	78

© SBS S.p.A. - All rights reserved

7.8.4.2 Delayed fan start ("hot-start") function

This function is used in case the fan forces in the room air passing through a heat exchange coil (as in the case of the terminals to the fan-coil). In the heating mode of operation, to avoid possible discomfort caused by the dispatch of cold air in the room, the room temperature controller does not start the fan until the fluid has not reached a sufficiently high temperature. This situation normally occurs at the first start or after long periods of inactivity. The function can be carried out by:

1. a temperature control (through a temperature sensor on the coil exchange battery);
2. a delayed start (function approximated);

In the first case the temperature of the heat conveying fluid is acquired at the exchange battery. The function then has an effective temperature control, but for the execution is necessary that:

- the heat exchange coil is equipped with a sensor of minimum water temperature that acquires the temperature of the heat conveying fluid;
- the sensor is connected to an input of the room temperature controller (configured as analog) or to another KNX device with an analog input.

In the second case just sets a time delay starting from the flow request; there is no temperature control. The effectiveness of the function depends on a field measurement of the time actually required to have sufficiently warm air from the terminal.

7.8.4.3 Antistratification function

This function is used in the case of heating systems with thermal exchange of convective type for rooms with height and volume much higher than usual (atriums, fitness facility, commercial buildings, etc.). Because of the natural convection - with warm air rising to the highest altitudes of the room - the phenomenon of air stratification occurs, with energy waste and discomfort for the occupants at the same time. The function opposes to the air stratification, forcing the warm air downwards.

The antistratification function requires:

- rooms of great height;
- availability of ventilation devices able to force the air movement downwards (opposed to the natural convective movement of warm air);
- measuring of the temperature at two heights through the installation of a second temperature sensor at an adequate height in order to measure the actual air stratification (the main room temperature controller is supposed to be installed at 1.5 m).

For rooms with ordinary height (2,70÷3,00 m) the DIN 1946 standard recommends not to exceed 2 K/m in order to have an adequate comfort; this gradient may be bigger in higher rooms.

7.8.4.4 The 2-stage configuration with fan-coils as auxiliary stage

The fan-coil units may be used both as a main stage and secondary stage. As main stage they can be combined only to radiators as auxiliary stage. If, however, the main stage is done with (floor or ceiling) radiant panels, the fan-coils can be used as auxiliary stage. In the latter case they work in automatic mode with a configurable offset with respect to the temperature setpoint for the main stage, and then carry out their compensation function while the main stage is brought in temperature with bigger inertia.

© SBS S.p.A. - All rights reserved

The ***Ventilation*** folder, that is unique, configures a main or a auxiliary stage depending on the settings choosed in the ***Heating*** and ***Cooling*** folders. Similarly, the display interface will act on manual / automatic and manual forcing of the only fan-coil.

A particular case occurs when a fan-coil unit works in a season as auxiliary stage and in the other one as main stage. It is for example the case of:

- a radiant panels system that works only for heating and has a fan-coil as auxiliary stage; the same fan-coil works as main stage for cooling;
- a radiator system that has a fan-coil as auxiliary stage for heating; the same fan coil unit functions as main stage for cooling.

In these cases with the configuration adopted, the following steps are necessary:

1. Settings ⇒ Thermostat function = both heating and cooling. This configuration enables both folders (heating and cooling)
2. Heating ⇒ Heating type = floor radiant panels or ceiling radiant panels
3. Heating ⇒ Command communication object = separated (if unique is choosen, the parameter Cooling ⇒ Cooling type does not appear)
4. Heating ⇒ Auxiliary heating = enabled
5. Auxiliary heating ⇒ Communication object = separated
6. Heating ⇒ Ventilation for auxiliary heating = enabled
7. Cooling ⇒ Cooling type = fancoils

Important! If the fan-coil system has a 2-pipe hydraulic configuration, the objects 163 Auxiliary heating output command (1 bit) and 162 Cooling out command (1 byte) have to be set in logical OR in the actuator for controlling the fan-coil which in this case is unique.

An alternative solution that avoids the setting of a logic OR can be realized by configuring a main stage for heating and cooling with radiant panels through separate valves and an auxiliary stage for heating and cooling fan coil through combined valves. The offset of the auxialiary stage for cooling is set to the value 0 (zero); this corresponds to a configuration for main stage. The object 162 Cooling out command (1 byte) is not connected so that the radiant panel system works only for heating.

7.8.4.5 Remote fan speed modification

The communication objects shown in figure allow to monitor actiual fan speed forced automatically (A) by the temperature controller or set locally by the user when interacting with the LCD display and the touch buttons of the room thermostat. The communication objects (from now on: C.O.) also allow to perform the same modifications remotely, for example from a supervisor software.

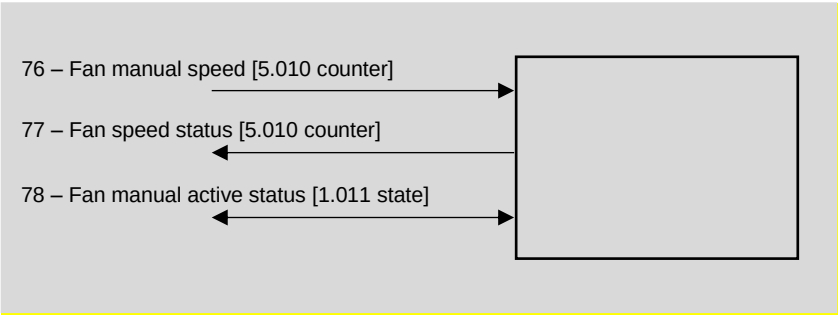

© SBS S.p.A. - All rights reserved

The C.O. *77 – Fan manual status* allows to evaluate the actual fan speed; the C.O. *78 – Fan manual active status* contains the information about automatic (=0, not active) or manual (=1, active) operating mode. By modifying the C.O. *76 – Fan manual speed*, the fan automatically switches to the setpoint speed; to return to automatic mode (A), the supervisor must exit from manual mode by modifying the C.O. *78 – Fan manual active status* (=0, not active).

Accepted values for C.O.s 76 and 77 depend on the number of speeds set in ETS.

If *Control Type* parameter in Ventilation folder is = 1, 2 or 3 speeds, C.O.s with DPT [5.010 counter] accept the following values:

- = 0: OFF
- = 1: speed 1
- = 2: speed 2 (if *Control Type* > 1 speed)
- = 3: speed 3 (if *Control Type* > 2 speed)

If *Control Type* parameter in Ventilation folder is = continuous regulation, the values of the C.O.s with DPT [5.010 counter] match the following percentage of the maximum speed:

- = 0: OFF
- = 1: 20%
- = 2: 40%
- = 3: 60%
- = 4: 80%
- = 5: 100%

© SBS S.p.A. - All rights reserved

7.8.5 Scenes

The folder allows the scenes configuration (up to 8), assigning to each one an identification number and the operating mode to be activated when recalled (e.g. with an ekinex pushbutton or another KNX device with this function). If *Learning mode = enabled*, receiving a telegram of scene storage determines the association of the scene to the operating mode currently set on the device.

Important! Be careful setting the *Download overwrite* parameter. The download of the application program, particularly after the first commissioning of the system, may cause the loss of the already stored scenes.

The ***Scenes*** folder includes the following parameters:

- Download overwrite
- Scene X
- Scene number
- HVAC mode
- Activation delay
- Learning mode

Condition: *Temperature control* ⇒ Settings ⇒ Scenes = enabled.

7.8.5.1 Parameters and communication objects

Parameter name	***Conditions***	***Values***
Download overwrite		**disabled** / enabled
	If Overwrite download = disabled: at the download of the application on the device, the operating modes previously stored are not overwritten. *If Overwrite download = enabled: at the download of the application on the device, the operating modes previously stored are reprogrammed with the values selected from the HVAC mode parameter.*	
Scene X		**disabled** / enabled
	This parameter enables the scene X (X = 1, 2, … 8).	
Scene number	Scene X = enabled	**1** [range 1 … 64]
HVAC mode	Scene X = enabled	auto / **comfort**/ standby / economy / building protection
	This parameter defines the operating mode of the scene X.	
Activation delay	Scene X = enabled	hh:mm:ss (**00:00:00**)
	Receiving a telegram that recalls a scene, once elapsed the time interval set in the Activation delay parameter, the programmed operating mode is activated.	
Learning mode	Scene X = enabled	**disabled** / enabled

© SBS S.p.A. - All rights reserved

Object name	*Conditions*	*Dim.*	*Flags*	*DPT*	*Comm. Obj. No.*
HVAC scene number		1 Byte	C-W---	[17.001] scene number [18.001] scene control	79

It stores or recalls a scenario. The six least significant bits (0 to 5) in the byte of the code represent the number of the scene, while the most significant bit (7) is the operation code (1 = stores, 0 = recalls).

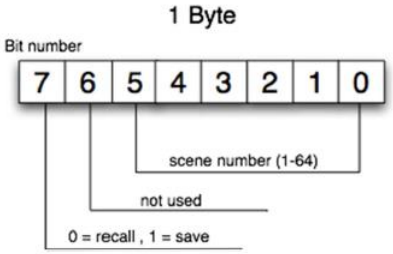

© SBS S.p.A. - All rights reserved

7.9 Energy saving

In order to realise energy-saving functions, window contacts (to detect the opening of windows or doors), presence and movement sensors and card holders can be used.

The ***Energy saving*** folder includes the following secondary folders:

- Window contacts
- Presence sensors
- Card holder

7.9.1 Window contacts

The ***Window contacts*** secondary folder appears if at least a sensor dedicated to this function is enabled i.e. if at least one of the two conditions is verified:

1) Inputs ⇒ Input 1 and/or Input 2 = [DI] windows contact sensor
2) External sensors (from bus) ⇒ Windows contact sensor 1 or 2 (from bus) = enabled

For the function can be acquired up to four signals which are combined as a logic OR.

The ***Window contacts*** folder includes the following parameters:

- Window contacts function
- Wait time to building protection mode

7.9.1.1 Parameters and communication objects

Parameter name	***Conditions***	***Values***
Window contacts function		**disabled** / enabled
	This parameter enables the window contact function.	
Wait time to building protection mode	Window contacts function = enabled	**00:01:00 hh:mm:ss** [range 00:00:00 … 18:12:15]
	Time interval before the automatic switching of the device to the Building protection operating mode.	

Object name	***Conditions***	***Dim.***	***Flags***	***DPT***	***Comm. Obj. No.***
Window contact sensor (from input 1)	Window contacts function = enabled, Input 1 = [DI] windows contact sensor	1 Bit	CR-T-	[1.019] window/door	26
Window contact sensor (from input 2)	Window contacts function = enabled, Input 2 = [DI] windows contact sensor	1 Bit	CR-T-	[1.019] window/door	27
Windows contact sensor 1 (from bus)	Window contacts function = enabled, Window contact 1 = enabled	1 Bit	C-W--	[1.019] window/door	43
Windows contact sensor 2 (from bus)	Window contacts function = enabled, Window contact 2 = enabled	1 Bit	C-W--	[1.019] window/door	44

© SBS S.p.A. - All rights reserved

7.9.2 Presence sensors

The ***Presence sensors*** folder includes the following parameters:

- Presence sensor function
- Presence sensors use
- Thermostat modes
- Absence time to switch HVAC mode

For this function only use external sensors (from bus) can be used, such as the ekinex EK-SM2-TP movement sensor or the ekinex EK-DX2-TP (X = B, C, D, E) presence sensor. The following condition has to be true:

External sensors (from bus) ⇒ Presence sensor 1 (from bus) or Presence sensor 2 (from bus) = enabled

7.9.2.1 Parameters and communication objects

Parameter name	***Conditions***	***Values***
Presence sensor function		**disabled** / enabled
	Parameter that enables the presence sensor function.	
Presence sensors use	Presence sensor function = enabled	**comfort extension** comfort limitation comfort extension and comfort limitation
Thermostat modes	Presence sensor function = enabled, Presence sensors use = comfort extension and comfort limitation or = comfort limitation	**comfort-standby** comfort-economy
Absence time to switch HVAC mode	Presence sensor function = enabled	**00:01:00 hh:mm:ss** [range 00:00:00 … 18:12:15]
	Time interval before the automatic switching of the operating mode set in the Thermostat modes parameter.	

Object name	***Conditions***	***Dim.***	***Flags***	***DPT***	***Comm. Obj. No.***
Presence sensor 1 (from bus)	Presence sensor function= enabled	1 Bit	C-W---	[1.018] occupancy	32
Presence sensor 2 (from bus)	Presence sensor function = enabled	1 Bit	C-W---	[1.018] occupancy	33

© SBS S.p.A. - All rights reserved

7.9.3 Card holder

The ***Card holder*** secondary folder appears only if the corresponding sensor is enabled i.e. if one of the two mutually esclusive conditions is true:

1) Inputs ⇒ Input1 or Input 2 = [DI] card holder contact sensor or
2) External sensors (from bus) ⇒ Card holder contact = enabled

The ***Card holder*** folder includes the following parameters:

- Card holder function
- On card insertion switch HVAC mode to
- Activation delay on card insertion
- On card removal switch HVAC mode to
- Activation delay on card removal

7.9.3.1 Parameters and communication objects

Parameter name	***Conditions***	***Values***
Card holder function		**disabled** / enabled
	Parameter that enables the card holder function.	
On card insertion switch HVAC mode to	Card holder function = enabled	none **comfort** standby economy
	This parameter defines to which operating mode the device should automatically switch inserting the card in the holder.	
Activation delay on card insertion	Card holder function = enabled	**00:00:00 hh:mm:ss** [range 00:00:00 … 18:12:15]
	Time interval before the automatic switching of the operating mode, inserting the card in the holder.	
On card removal switch HVAC mode to	Card holder function = enabled	none **standby** economy building protection
	This parameter defines to which operating mode the device should automatically switch removing the card from the holder.	
Activation delay on card removal	Card holder function = enabled	**00:00:00 hh:mm:ss** [range 00:00:00 … 18:12:15]
	Time interval before the automatic switching of the operating mode, removing the card from the holder.	

Object name	***Conditions***	***Dim.***	***Flags***	***DPT***	***Comm. Obj. No.***
Card holder contact sensor (from input 1)	Card holder function = enabled	1 Bit	CR-T--	[1.001] switch	30
Card holder contact sensor (from input 2)	Card holder function = enabled	1 Bit	CR-T--	[1.001] switch	31
Card holder contact sensor from bus	Card holder function = enabled	1 Bit	CR-T--	[1.001] switch	45

© SBS S.p.A. - All rights reserved

About the card holder function

The information of card insertion (removal) in (from) a card holder allows you to directly control the temperature by means of the room thermostat, while sending the object value on the bus allows you to control other room functions with KNX (lighting, electrical loads, feedback status for the hotel reception, etc.) depending on the configuration done with ETS. The value of the setpoint temperature and the switching have to be defined with the hotel responsible in accordance with the target of energy saving and level of service to be offered to the guests.

Conventional (not KNX) card holder

With a conventional card holder the status (card present or absent) of a signal contact is detected through an input of the device configured as *[DI] card holder contact sensor*. This way you can detect only the insertion and extraction of the card, but it cannot be detected e.g. the access of users with different profiles (guests, service staff, maintenance workforce).

KNX card holder

With a KNX card holder you can differentiate the switching to be carried out; this is not resolved by the parameters of the room temperature controller, but through the definition of scenes that are received by the device. Depending on the available device, advanced functions are possible (e.g. different user profiles).

© SBS S.p.A. - All rights reserved

7.10 Additional warnings

In addition to the alarms listed in Chapter 9. Diagnostics, up to four external warnings can be configured. They are displayed by the symbol "Alarm triangle" and a three-digit coding (F01 ... F04). It is advisable to report to the user about the meaning of the warning configured in the ETS project. These warnings do not block the regulating functions of the room temperature controller.

Differently from the alarms listed in Chapter 9. Diagnostics, managed automatically by the device, for these warnings there is no control by timeout and therefore you do not need to set a cyclical sending.

Object name	***Conditions***	***Dim.***	***Flags***	***DPT***	***Comm. Obj. No.***
Alarm 1 (from bus)	-	1 Bit	C-W---	[1.005] alarm	95
	It enables the configurable warning displayed by the symbol "Triangle alarm" and the code "F01".				
Alarm 2 (from bus)	-	1 Bit	C-W---	[1.005] alarm	96
	It enables the configurable warning displayed by the symbol "Triangle alarm" and the code "F02".				
Alarm 3 (from bus)	-	1 Bit	C-W---	[1.005] alarm	97
	It enables the configurable warning displayed by the symbol "Triangle alarm" and the code "F03".				
Alarm 4 (from bus)	-	1 Bit	C-W---	[1.005] alarm	98
	It enables the configurable warning displayed by the symbol "Triangle alarm" and the code "F04".				

© SBS S.p.A. - All rights reserved

7.11 Logic functions

The KNX room thermostat EK-EP2-TP allows to use some useful logic functions (AND, OR, NOT and exclusive OR) in order to implement complex functions in the building automation system.

You can configure:

- 8 channels of logical functions
- 4 inputs for each channel

Each object value, if desired, can be individually inverted by inserting a NOT logic operator.

For each channel, a parameter *Delay after bus voltage recovery* is available: this parameter represents the time interval between the bus voltage recovery and the first reading of the input communication objects for evaluating the logic functions.

> **i** In case of uncorrect connection of the input communication object or electrical trouble on bus resulting in a failed input reading request, the logic output of the corresponding channel can be calculated by setting the input values to default.

The communicaton function representing the logic function output is sent on the bus on event of change; alternatively, a cyclic sending can be set.

7.11.1 Parameters and communication objects

The following condition has to be true: General ⇒ Logic functions = enabled.

Parameter name	*Conditions*	*Values*
Logic function		**disabled** / enabled
Logic operation	Logic function = enabled	**OR** / AND / XOR
	XOR (eXclusive OR)	
Delay after bus voltage recovery		**00:00:04.000 hh:mm:ss.fff** [range 00:00:00.000 … 00:10:55.350]
	Time interval between the bus voltage recovery and the first reading of the input communication objects for evaluating the logic functions	
Output cyclic transmission delay		**no sending** [other value in range 30 s … 120 min]
	No sending means that the output state of the logic function is updated on the bus only on change. Different values imply cyclic sending on the bus of the output state.	
Logic object x		**disabled** / enabled
Negated	Logic object x = enabled	**no** / yes
	Negando lo stato logico dell'ingresso corrispondente, è possibile realizzare logiche combinatorie articolate. Esempio: Output=(NOT(Oggetto logico 1) OR Oggetto logico 2).	
Read at startup	Logic object x = enabled	**no** / yes
Default value	Logic object x = enabled	**none** / off / on

© SBS S.p.A. - All rights reserved

Object name	*Conditions*	*Dim.*	*Flags*	*DPT*	*Comm. Obj. No.*
Logic function X – Input 1	Logic function X = enabled Logic object 1 = enabled	1 Bit	C-W--	[1.001] switch	101, 106, 111, 116, 121, 126, 131, 136
Logic function X – Input 2	Logic function X = enabled Logic object 2 = enabled	1 Bit	C-W--	[1.001] switch	102, 107, 112, 117, 122, 127, 132, 137
Logic function X – Input 3	Logic function X = enabled Logic object 3 = enabled	1 Bit	C-W--	[1.001] switch	103, 108, 113, 118, 123, 128, 133, 138
Logic function X – Input 4	Logic function X = enabled Logic object 4 = enabled	1 Bit	C-W--	[1.001] switch	104, 109, 114, 119, 124, 129, 134, 139
Logic function X – Output	Logic function X = enabled	1 Bit	C-W--	[1.001] switch	105, 110, 115, 120, 125, 130, 135, 140

© SBS S.p.A. - All rights reserved

8 List of communication objects

Nr.	Name	Size	Flags	Datapoint Type
0	Technical alarm	1 Bit	-WC---	[1.5] DPT_Alarm
1	Brightness value	2 Bytes	R-CT--	[9.4] DPT_Value_Lux
2	Leds intensity percentage	1 Byte	-WC---	[5.1] DPT_Scaling
3	Temperature value	2 Bytes	R-CT--	[9.1] DPT_Value_Temp
4	Light threshold 1 - Switch	1 Bit	R-CT--	[1.1] DPT_Switch
5	Light threshold 2 - Switch	1 Bit	R-CT--	[1.1] DPT_Switch
6	Rocker 1 - Led first color A	1 Bit	RWCTU-	[1.1] DPT_Switch
7	Rocker 1 - Led second color A	1 Bit	RWCTU-	[1.1] DPT_Switch
8	Rocker 1 - Led first color B	1 Bit	RWCTU-	[1.1] DPT_Switch
9	Rocker 1 - Led second color B	1 Bit	RWCTU-	[1.1] DPT_Switch
10	Rocker 2 - Led first color A	1 Bit	RWCTU-	[1.1] DPT_Switch
11	Rocker 2 - Led second color A	1 Bit	RWCTU-	[1.1] DPT_Switch
12	Rocker 2 - Led first color B	1 Bit	RWCTU-	[1.1] DPT_Switch
13	Rocker 2 - Led second color B	1 Bit	RWCTU-	[1.1] DPT_Switch
16	Temperature threshold 1 - Switch	1 Bit	R-CT--	[1.1] DPT_Switch
17	Temperature threshold 2 - Switch	1 Bit	R-CT--	[1.1] DPT_Switch
20	Coil battery temperature sensor (from input 1)	2 Bytes	R-CT--	[9.1] DPT_Value_Temp
20	Room temperature sensor (from input 1)	2 Bytes	R-CT--	[9.1] DPT_Value_Temp
20	Antistratification temperature sensor (from input 1)	2 Bytes	R-CT--	[9.1] DPT_Value_Temp
20	Floor surface temperature sensor (from input 1)	2 Bytes	R-CT--	[9.1] DPT_Value_Temp
20	Outdoor temperature sensor (from input 1)	2 Bytes	R-CT--	[9.1] DPT_Value_Temp
20	Temperature value sensor (from input 1)	2 Bytes	R-CT--	[9.1] DPT_Value_Temp
21	Temperature threshold 1 sensor 1 - Switch	1 Bit	R-CT--	[1.1] DPT_Switch
22	Temperature threshold 2 sensor 1 - Switch	1 Bit	R-CT--	[1.1] DPT_Switch
23	Coil battery temperature sensor (from input 2)	2 Bytes	R-CT--	[9.1] DPT_Value_Temp
23	Room temperature sensor (from input 2)	2 Bytes	R-CT--	[9.1] DPT_Value_Temp
23	Antistratification temperature sensor (from input 2)	2 Bytes	R-CT--	[9.1] DPT_Value_Temp
23	Floor surface temperature sensor (from input 2)	2 Bytes	R-CT--	[9.1] DPT_Value_Temp
23	Outdoor temperature sensor (from input 2)	2 Bytes	R-CT--	[9.1] DPT_Value_Temp
23	Temperature value sensor (from input 2)	2 Bytes	R-CT--	[9.1] DPT_Value_Temp
24	Temperature threshold 1 sensor 2 - Switch	1 Bit	R-CT--	[1.1] DPT_Switch
25	Temperature threshold 2 sensor 2 - Switch	1 Bit	R-CT--	[1.1] DPT_Switch
26	Window contact sensor (from input 1)	1 Bit	R-CT--	[1.19] DPT_Window_Door
27	Window contact sensor (from input 2)	1 Bit	R-CT--	[1.19] DPT_Window_Door
28	Anticondensation sensor (from input 1)	1 Bit	R-CT--	[1.5] DPT_Alarm
29	Anticondensation sensor (from input 2)	1 Bit	R-CT--	[1.5] DPT_Alarm
30	Card holder contact sensor (from input 1)	1 Bit	R-CT--	[1.18] DPT_Occupancy
31	Card holder contact sensor (from input 2)	1 Bit	R-CT--	[1.18] DPT_Occupancy
32	Presence sensor 1 (from bus)	1 Bit	-WC---	[1.18] DPT_Occupancy
33	Presence sensor 2 (from bus)	1 Bit	-WC---	[1.18] DPT_Occupancy
34	Room temperature (from bus)	2 Bytes	-WC---	[9.1] DPT_Value_Temp

© SBS S.p.A. - All rights reserved

Nr.	Name	Size	Flags	Datapoint Type
37	Antistratification temperature (from bus)	2 Bytes	-WC---	[9.1] DPT_Value_Temp
38	Outdoor temperature (from bus)	2 Bytes	-WC---	[9.1] DPT_Value_Temp
40	Coil temperature (from bus)	2 Bytes	-WC---	[9.1] DPT_Value_Temp
41	Floor temperature (from bus)	2 Bytes	-WC---	[9.1] DPT_Value_Temp
43	Windows contact sensor 1 (from bus)	1 Bit	-WC---	[1.19] DPT_Window_Door
44	Windows contact sensor 2 (from bus)	1 Bit	-WC---	[1.19] DPT_Window_Door
45	Contact of card holder (from bus)	1 Bit	-WC---	[1.18] DPT_Occupancy
46	Anticondensation (from bus)	1 Bit	-WC---	[1.1] DPT_Switch
47	Weighted temperature	2 Bytes	R-CT--	[9.1] DPT_Value_Temp
48	Heating/cooling status out	1 Bit	R-CT--	[1.100] DPT_Heat_Cool
49	Heating/cooling status in	1 Bit	-WC---	[1.100] DPT_Heat_Cool
50	HVAC mode in	1 Byte	-WC---	[20.102] DPT_HVACMode
51	HVAC forced mode in	1 Byte	-WC---	[20.102] DPT_HVACMode
52	Actual setpoint	2 Bytes	R-CT--	[9.1] DPT_Value_Temp
53	HVAC manual mode	1 Byte	-WCTU-	[20.102] DPT_HVACMode
54	Chrono active status	1 Bit	R-CT--	[1.11] DPT_State
55	Manual setpoint	2 Byte	-WC---	[9.1] DPT_Value_Temp
56	Manual/forced setpoint active status	1 Bit	RWCTU-	[1.11] DPT_State
57	Comfort setpoint (heating)	2 Bytes	RWCTU-	[9.1] DPT_Value_Temp
58	Comfort setpoint (cooling)	2 Bytes	RWCTU-	[9.1] DPT_Value_Temp
59	Standby setpoint (heating)	2 Bytes	RWCTU-	[9.1] DPT_Value_Temp
60	Standby setpoint (cooling)	2 Bytes	RWCTU-	[9.1] DPT_Value_Temp
61	Economy setpoint (heating)	2 Bytes	RWCTU-	[9.1] DPT_Value_Temp
62	Economy setpoint (cooling)	2 Bytes	RWCTU-	[9.1] DPT_Value_Temp
63	Building protection setpoint (heating)	2 Bytes	RWCTU-	[9.1] DPT_Value_Temp
64	Building protection setpoint (cooling)	2 Bytes	RWCTU-	[9.1] DPT_Value_Temp
65	Heating out command	1 Byte	R-CT--	[5.1] DPT_Scaling
65	Heating out command	1 Bit	R-CT--	[1.1] DPT_Switch
65	Heating and cooling out command	1 Bit	R-CT--	[1.1] DPT_Switch
65	Heating and cooling out command	1 Byte	R-CT--	[5.1] DPT_Scaling
66	Cooling out command	1 Byte	R-CT--	[5.1] DPT_Scaling
66	Cooling out command	1 Bit	R-CT--	[1.1] DPT_Switch
67	Auxiliary heating output command	1 Bit	R-CT--	[1.1] DPT_Switch
67	Auxiliary heating and cooling output command	1 Bit	R-CT--	[1.1] DPT_Switch
68	Auxiliary cooling output command	1 Bit	R-CT--	[1.1] DPT_Switch
69	Auxiliary heating disable	1 Bit	-WC---	[1.3] DPT_Enable
70	Auxiliary cooling disable	1 Bit	-WC---	[1.3] DPT_Enable
71	Fan continuous speed	1 Byte	R-CT--	[5.1] DPT_Scaling
72	Fan speed 1	1 Bit	R-CT--	[1.1] DPT_Switch
73	Fan speed 2	1 Bit	R-CT--	[1.1] DPT_Switch
74	Fan speed 3	1 Bit	R-CT--	[1.1] DPT_Switch
75	Fan control disable	1 Bit	-WC---	[1.2] DPT_Bool

© SBS S.p.A. - All rights reserved

Nr.	Name	Size	Flags	Datapoint Type
76	Fan manual speed	1 Byte	RWCTU-	[5.10] DPT_Value_1_Ucount
77	Fan speed status	1 Byte	R-CT--	[5.10] DPT_Value_1_Ucount
78	Fan manual active status	1 Bit	RWCTU-	[1.11] DPT_State
79	HVAC scene number	1 Byte	-WC---	[17.1] DPT_SceneNumber [18.1] DPT_SceneControl
83	HVAC mode out	1 Byte	R-CT--	[20.102] DPT_HVACMode
90	Temperature setpoint change lock	1 Bit	-WC---	[1.3] DPT_Enable
91	Manual mode lock	1 Bit	-WC---	[1.3] DPT_Enable
93	Rockers lock	1 Bit	-WC---	[1.2] DPT_Bool
94	Thermal generator lock	1 Bit	-WC---	[1.5] DPT_Alarm
95	Alarm from bus 1	1 Bit	-WC---	[1.5] DPT_Alarm
96	Alarm from bus 2	1 Bit	-WC---	[1.5] DPT_Alarm
97	Alarm from bus 3	1 Bit	-WC---	[1.5] DPT_Alarm
98	Alarm from bus 4	1 Bit	-WC---	[1.5] DPT_Alarm
101, 106, 111, 116, 121, 126, 131, 136	Logic Function X, Input 1	1 Bit	-WC---	[1.1] DPT_Switch
102, 107, 112, 117, 122, 127, 132, 137	Logic Function X, Input 2	1 Bit	-WC---	[1.1] DPT_Switch
103, 108, 113, 118, 123, 128, 133, 138	Logic Function X, Input 3	1 Bit	-WC---	[1.1] DPT_Switch
104, 109, 114, 119, 124, 129, 134, 139	Logic Function X, Input 4	1 Bit	-WC---	[1.1] DPT_Switch
105, 110, 115, 120, 125, 130, 135, 140	Logic Function X, Output	1 Bit	R-CT--	[1.1] DPT_Switch

© SBS S.p.A. - All rights reserved

9 Diagnostics

Alarm code	Cause
A01	Surface temperature limit is exceeded
A02	Formation of condensation
A03	Thermal generator lock
Error code	**Cause**
E00	Integrated temperature sensor fault
E02	Integrated brightness sensor fault
E06	Analogic input 1: NTC sensor fault
E07	Analogic input 1: room temperature sensor fault
E08	Analogic input 1: fan-coil temperature sensor fault
E09	Analogic input 1: surface temperature sensor fault
E10	Analogic input 1: external temperature sensor fault
E11	Analogic input 1: antistratification sensor fault
E14	Analogic input 2: NTC sensor fault
E15	Analogic input 2: room temperature sensor fault
E16	Analogic input 2: fan-coil temperature sensor fault
E17	Analogic input 2: surface temperature sensor fault
E18	Analogic input 2: external temperature sensor fault
E19	Analogic input 2: antistratification sensor fault
E22	CO: quality air sensor fault
E23	CO: external temperature sensor fault
E24	CO: room temperature sensor fault
E25	CO: fan-coil temperature sensor fault
E26	CO: surface temperature sensor fault
E27	CO: flow temperature sensor fault
E28	CO: relative humidity sensor fault
E29	CO: antistratification temperature sensor fault
E33	CO: quality air sensor timeout
E34	CO: external temperature sensor timeout
E35	CO: room temperature sensor timeout
E36	CO: fan-coil temperature sensor timeout
E37	CO: surface temperature sensor timeout
E38	CO: flow temperature sensor timeout
E39	CO: relative humidity sensor timeout
E40	CO: antistratification temperature sensor timeout
E41	CO: anticondensation sensor timeout
E42	CO: window contact 1 timeout
E43	CO: window contact 2 timeout
E44	CO: presence sensor 1 timeout
E45	CO: presence sensor 2 timeout
E46	CO: card holder contact timeout
F01	CO: Alarm 1 from bus
F02	CO: Alarm 2 from bus
F03	CO: Alarm 3 from bus
F04	CO: Alarm 4 from bus

Table of alarm and error displayable codes.

© SBS S.p.A. - All rights reserved

10 Warnings

- Installation, electrical connection, configuration and commissioning of the device can only be carried outby qualified personnel in compliance with the applicable technical standards and laws of the respective countries
- Opening the housing of the device causes the immediate end of the warranty period
- In case of tampering, the compliance with the essential requirements of the applicable directives, for which the device has been certified, is no longer guaranteed
- ekinex® KNX defective devices must be returned to the manufacturer at the following address: SBSS.p.A. Via Circonvallazione s/n, I-28010 Miasino (NO) Italy

11 Other information

- The instruction sheet must be delivered to the end customer with the project documentation
- For further information on the product, please contactthe ekinex® technical support at the e-mail address: support@ekinex.com or visit the website www.ekinex.com
- Each ekinex® device has a unique serial number onthe label. The serial number can be used by installersor system integrators for documentation purposes and has to be added in each communication addressed to the SBS technical support in case of malfunctioning of the device
- ekinex® is a registered trademark of SBS S.p.A.
- KNX® and ETS® are registered trademarks of KNX Association cvba, Brussels

© SBS S.p.A. 2016. The company reserves the right to make changes to this documentation without notice.

© SBS S.p.A. - All rights reserved